

KERABEN
2023



GENERAL CATALOGUE

General Catalogue
catálogo general
2023

KERABEN

Index by Alphabet

índice por alfabeto

- | | | | |
|-----|---|-----|--|
| 014 | ALTEA
30X60 | 076 | JORDAN
33X100 / 80X80 / 80X160 |
| 018 | AUSTIN
95X95 / 80X160 | 080 | KENIA
80X80 |
| 022 | AVENUE
30X90 / 60X60 | 084 | KEVIN
30X60 |
| 026 | AZALIA
40X120 / 95x95 / 47.5X95 | 088 | LEVADO
40X120 |
| 032 | BALENO
30X90 | 092 | LIAN
26.5X160 / 80X160 |
| 036 | BARZA
40X120 | 096 | NATURE
60X60 |
| 040 | BOLONIA
95X95 / 60X120 / 80X160 | 100 | NEW TUCSON
80X80 / 60X120 / 80X160 |
| 044 | BRANCATO
60X60 | 104 | NICKEL
80X80 / 80X160 |
| 048 | BRASILIA
20X120 | 108 | OTTAWA
50X100 |
| 052 | CAVA
60X60 | 112 | PLAZA
80X80 / 60X120 |
| 056 | COLORWOOD
20X120 | 116 | ROAD ROBLE
20X120 |
| 060 | CONVERS
30X90 / 95X95 | 120 | ROCKSTAR
40X120 / 80X160 / 95X95 |
| 064 | CROMA
33X100 | 126 | RUBY
30X90 / 60X120 / 80X80 / 80x160 |
| 068 | GARNET
120X120 | 130 | SARA
60X120 |
| 072 | INSIDE
40X120 / 95X95 / 80X160 | 134 | SEASON
20X120 |

- 138 **SILK ROUTE**
33X33
- 142 **SOUL**
60X60
- 146 **SUBWAY**
30X60 / 40X120
- 150 **TUCSON**
33X100
- 154 **VANCOUVER**
20X120
- 158 **VIENNA**
33X100 / 80X80 / 95X95 / 60X120
- 162 **WALLSTREET**
33X100
- 166 **WESTWOOD**
20X120
- 170 **WOODLAND**
20X120

Index by Size

índice por tamaño

30X60

014-017 ALTEA
084-087 KEVIN
146-149 SUBWAY

30X90

022-025 AVENUE
032-035 BALENO
060-063 CONVERS
126-129 RUBY

80X80

076-079 JORDAN
080-083 KENIA
100-103 NEW TUCSON
104-107 NICKEL
112-115 PLAZA
126-129 RUBY
162-165 VIENNA

33X33

138-141 SILK ROUTE

26.5X160

092-095 LIAN

60x60

022-025 AVENUE
044-047 BRANCATO
052-055 CAVA
096-099 NATURE
142-145 SOUL

60X120

040-043 BOLONIA
100-103 NEW TUCSON
112-115 PLAZA
126-129 RUBY
130-133 SARA
158-161 VIENNA

95X95

018-021 AUSTIN
026-031 AZALIA
040-043 BOLONIA
060-063 CONVERS
072-075 INSIDE
120-125 ROCKSTAR
158-161 VIENNA

40X120

026-031 AZALIA
036-039 BARZA
072-075 INSIDE
088-091 LEVADO
120-125 ROCKSTAR
146-149 SUBWAY

33X100

064-067 CROMA
076-079 JORDAN
150-153 TUCSON
158-161 VIENNA
162-165 WALLSTREET

20X120

048-051 BRASILIA
056-059 COLORWOOD
116-119 ROAD ROBLE
134-137 SEASON
154-157 VANCOUVER
166-169 WESTWOOD
170-173 WOODLAND

80X160

018-021 AUSTIN
040-043 BOLONIA
072-075 INSIDE
076-079 JORDAN
092-095 LIAN
100-103 NEW TUCSON
104-107 NICKEL
120-125 ROCKSTAR
126-129 RUBY

120X120

068-071 GARNET

50X100

108-111 OTTAWA

Index by Material

índice por material

Wood Madera



SEASON

048	BRASILIA	166	WOODLAND
056	COLORWOOD	170	WESTWOOD
092	LIAN		
116	ROAD ROBLE		
134	SEASON		
154	VANCOUVER		

Stone Roca



BRANCATO

018	AUSTIN	100	NEW TUCSAN
026	AZALIA	130	SARA
044	BRANCATO	138	SILK ROUT
072	INSIDE	146	SUBWAY
088	LEVADO	150	TUCSAN
096	NATURE		

Marble Mármol



RUBY

080	KENIA		
126	RUBY		

Calacatta Calacatta



VIENNA

014	ALTEA		
022	AVENUE		
036	BARZA		
158	VIENNA		

Concrete Concreta



CONVERS

- 040 BOLONIA
- 052 CAVA
- 060 CONVERS
- 112 PLAZA
- 142 SOUL

Metal Metal



ROCKSTAR

- 076 JORDAN
- 084 KEVIN
- 104 NICKEL
- 108 OTTAWA
- 120 ROCKSTAR

Terrazzo Terrazo



GARNET

- 068 GARNET

Other Otra



BALENO

- 032 BALENO
- 064 CROMA
- 162 WALLSTREET





Energy Saving

Each raw material used, each productive process and each technology of the complex activity of the Tabriz Group sites are studied in order to reduce the environmental impact, by saving recycling, filtering, with the will of transforming the waste in resources and optimize the use of energy. Tabriz TILE Group is on the cutting-edge of adopting ecologically sustainable practices and this is demonstrated by the most accurate controls, repeated on a daily basis.



Low Gas Emissions to Atmosphere

Products commercialized by TABRIZ TILE GROUP meet all the norms required by global manufactured goods, imposed by the global law concerning environmental issues. These legal requirements have encouraged us even further when setting our own international goals; leading to a minimization of any environmental impacts which can derive from our manufacturing process.



Water Recycling From The Production Process

We reuse of the water from our production processes, apply cogeneration to make the most of the energy we use, reintegrate the waste products from each process into our ceramic tiles.



Recycling of Fired Material

TABRIZ TILE GROUP is committed to the principles of ISO 14001-2015 environmental management standards. Green goods production in order to minimize the environmental impacts in their life cycle reduce waste production, and promote environmental culture development is one of the most significant priorities in this industrial group.

ISO 9001	2015
ISO 14001	2015
ISO 45001	2018
ISO 10002	2018
ISO 10004	2018
ISO 10015	2019



CE Product Standard Certification
Confirmed by European Union
from CELEB in Italy.

OUR COMPANY STORY

Tabriz Tile Industrial Group with more than 27 years of dynamic and continuous activity and using the latest technology and technical knowledge in the world and the use of quality raw materials is known as the largest producer of tile, ceramics and porcelain products in northwest of Iran.

In 2007, this industrial group, as the first and only Iranian manufacturer, started its official partnership with Spanish Company, Keraben, as one of the top European brands. Utilizing the international experiences of a foreign partner along with the capabilities of Iranian experts, strengthened the position of this brand as a leading brand in the ceramic tile industry in the country and also in the region.

Thanks to this official international cooperation and relying on design innovation, using the latest technology in the world, quality products have been provided to domestic consumers. Relying on international knowledge and experience, this industrial group has also recorded the honor of entering the highly competitive global markets especially in developed European and American countries in its resume.

Due to the domestic and international acceptance of products, this industrial group in three phases of development has increased the production capacity and created more variety in products. The result of these measures are the introduction of innovative and quality products to the market under the name of two brands of Kashi Tabriz (Tabriz Tile) and Kergres, which has been welcome by consumers. Also, Tabriz Industrial Group, as the first and only official partner of Iran and Spain in the ceramic tile industry, has attracted the satisfaction of its special customers and consumers by presenting various products with creative designs under the brand name of Kareban. Carrying out research and development processes on products and market research based on customer needs and desires in this industrial group, led to the presentation of different products with special designs under the brand name of Spanker. This brand is presented with a technical and design partnership of "Living Ceramic" group of factories in Spain and again, this industrial group was honored in the field of international interactions. Finally, offering diverse and different products caused the products of this industrial group meet the different needs of customers and consumers at different levels of the market and the customer satisfaction is a constant companion of this group.

Continuous efforts along with targeted investments and utilization of specialized and experienced human resources, has led to numerous awards and honors along with domestic and international standards and certifications for this group.

Due to the importance of environmental protection, Tabriz Industrial Group as its social responsibility has taken effective steps to reduce environmental pollution and also increase the cultural level of mentioned subject in the community to be able to play an effective role in creating a green future in this regard.

Quality and innovation are the top priority of our activities and we always try to achieve the satisfaction of domestic and international consumers and we will certainly not spare any effort in this way.

NUESTRA COMPAÑÍA HISTORIA

Tabriz tile industrial group, con más de 27 años de actividad dinámica y continua, dispone de la última tecnología y conocimiento técnico en el mundo y utiliza materia prima de calidad. Es Conocido como el mayor productor de productos de baldosas, cerámica y porcelana en el Noroeste de Irán.

En 2006, este grupo industrial, como primer y único fabricante iraní, inició su colaboración oficial con Keraben grupo, una de las principales marcas europeas. Utilizando la experiencia Internacional de un socio extranjero junto con las capacidades de los expertos iraníes, se fortaleció la posición de esta marca como una marca líder en la industria de revestimientos Cerámicos en el país y también en la región.

Gracias a la cooperación internacional oficial, la innovación del diseño y utilizando la última Tecnología del mundo, se han proporcionado productos de calidad a los consumidores Nacionales. Basándose en el conocimiento y la experiencia internacional, este grupo industrial También ha registrado en su currículum el honor de ingresar a mercados competitivos Globales, especialmente en países desarrollados de Europa y Estados Unidos.

Debido a la aceptación nacional e internacional de los productos, este grupo industrial en tres Fases de desarrollo ha aumentado la capacidad de producción y ha logrado crear más Variedad en sus productos. El resultado de estas medidas es la introducción de productos Innovadores de calidad en el mercado bajo las marcas Tabriz Tile y Kergres, que ha sido Bien recibida por los consumidores.

Asimismo, Tabriz Industrial Group, como primer y único socio oficial de Irán y España en la Industria de revestimientos cerámicos, ha conseguido satisfacer a sus especiales clientes y Consumidores al ofrecer diversos productos con diseños creativos y bajo la marca comercial De Keraben. La realización de procesos de R&D de productos y estudios de mercado en base a las necesidades y deseos del cliente de este grupo industrial, derivó en la presentación de Diferentes productos con diseños especiales junto con la marca Spinker. Esta marca, en Colaboración técnica y con el diseño del grupo de fábricas Living Ceramic de España, logró Nuevamente mantener su distinción en el ámbito de las interacciones internacionales de este Grupo industrial. Finalmente, ofrecer productos diversos y diferentes hizo que los productos de Este grupo industrial satisficaran las diferentes necesidades de los clientes y queridos Consumidores en distintos niveles del mercado; la sonrisa de satisfacción del cliente es un Compañero constante de este grupo.

Los esfuerzos continuos, junto con las inversiones específicas y la utilización de recursos Humanos especializados y experimentados, han dado lugar a numerosos premios y Distinciones junto con estándares y certificaciones nacionales e internacionales para este grupo.

Debido a la importancia de la protección del medio ambiente, Tabriz Industrial Group, Como su responsabilidad social, ha tomado medidas efectivas para reducir la contaminación Ambiental y también promueve la cuestión cultural en el espacio social para que pueda jugar Un papel efectivo en la creación de un futuro verde.

La calidad y la innovación son nuestras principales prioridades y siempre estamos tratando de Lograr la satisfacción de los consumidores nacionales e internacionales y ciertamente nos Esforzaremos en este camino.

ALTEA



Altea White
30x60 cm / Glossy



Altea Modul White
30x60 cm / Glossy

ALTEA

Wall & Floor Tile

Rectified Tile / Glossy / White Body



Altea Modul White
30x60 cm / Glossy



Altea White Art
30x60 cm / Glossy

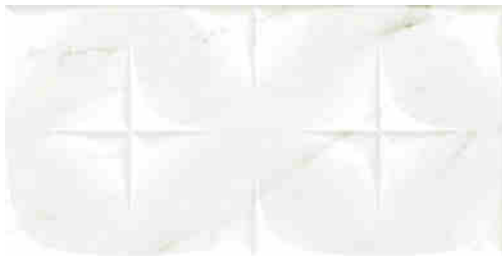

Altea Concept White
30x60 cm / Glossy



Altea White
30x60 cm / Glossy



Alma Silver Glossy
1.5x60 cm



Altea Gray Listelo
5x60 cm



Altea White
30x30 cm / Matt



Altea White Zocalo
15x30 cm / Glossy



1 COLOR

WHITE



2 SIZES

Wall Tile

Floor Tile



30x60 cm



30x30 cm

2 FINISHES



AUSTIN



Austin Gray
95x95 cm / Matt



Austin Grafito
95x95 cm / Matt

AUSTIN

Porcelain Tile

Rectified Tile / Matt / White Body



Austin Gris
95x95 cm / Matt



Austin Gris
80x160 cm / Matt



Austin Blanco
95x95 cm / Matt



Austin Blanco
80x160 cm / Matt



Austin Beige
95x95 cm / Matt



Austin Beige
80x160 cm / Matt



Austin Grafito
95x95 cm / Matt



Austin Grafito
80x160 cm / Matt



4 COLORS



GRIS



GRAFITO



BLANCO



BEIGE

2 SIZES

Porcelain Tile

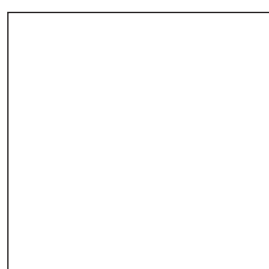

95x95 cm



80x160 cm

1 FINISH



AVENUE



Avenue
30x90 cm / Glossy

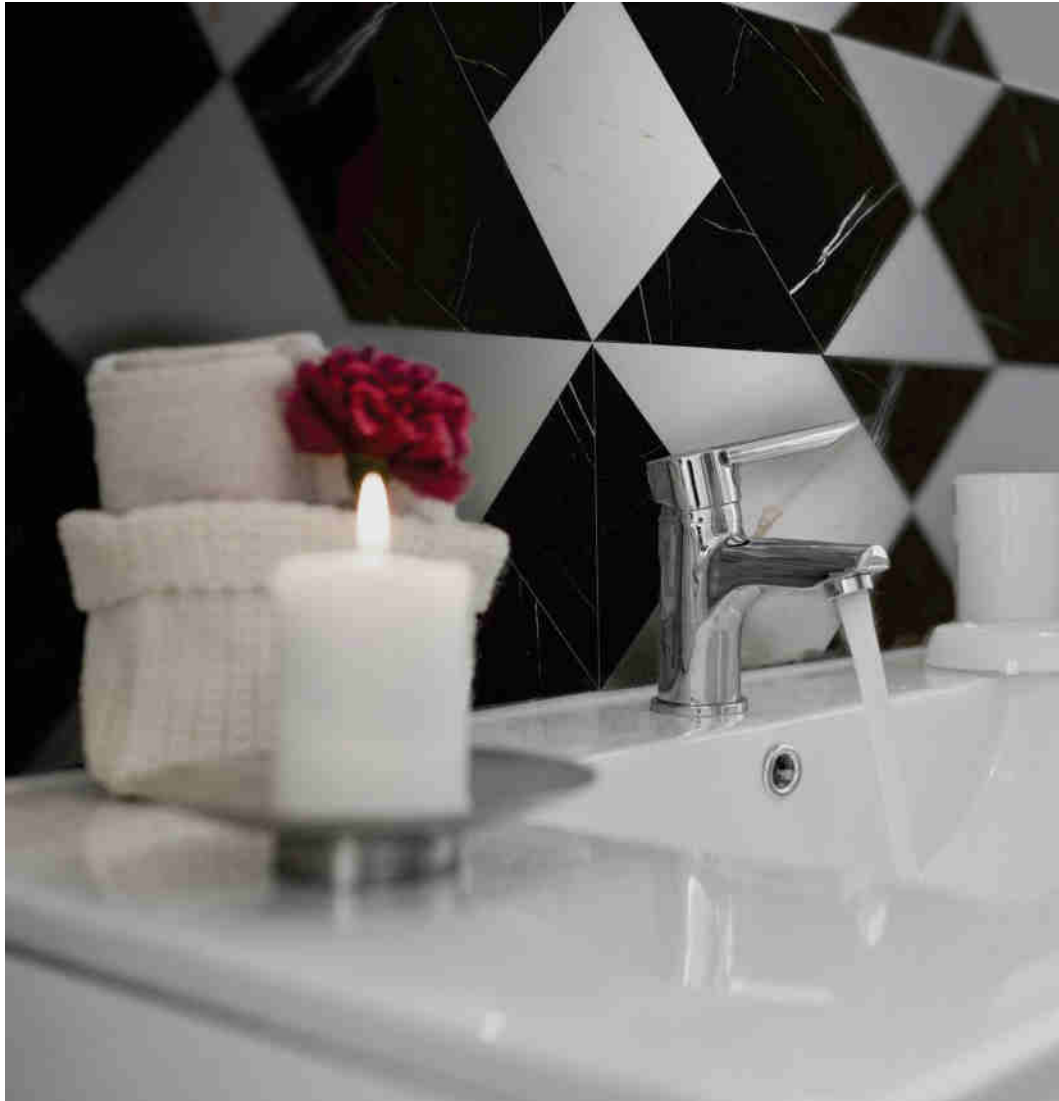

Avenue Art
30x90 cm / Matt

AVENUE

Wall Tile

Rectified Tile / Glossy / Matt / White Body

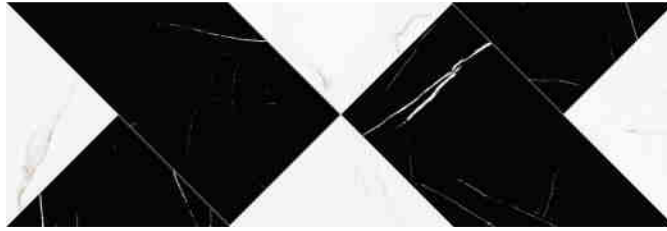

Avenue Art
30x90 cm / Matt

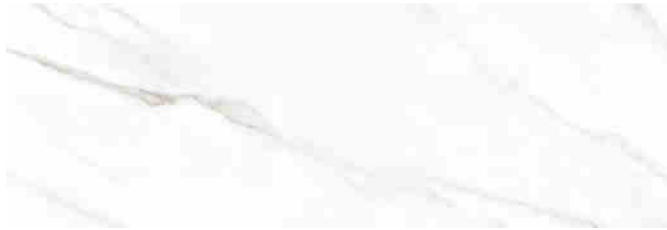

Avenue
30x90 cm / Glossy / Matt



Avenue Concept
30x90 cm / Glossy / Matt



Perfil 05
2x90 cm



West Wood Oak Forma 16
33x33 cm



Avenue
60x60 cm / Matt



1 COLOR

WHITE



2 SIZE

Wall Tile



30x90 cm

Floor Tile

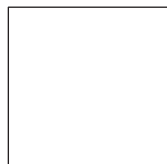

60x60 cm

2 FINISHES



AZALIA



Azalia Cream Art / Azalia Concept Cream / Azalia Relief Cream
40x120 cm / 40x40 cm / Matt



AZALIA

Wall & Floor Tile

Rectified Tile / Matt / White Body



Azalia Cream Art
40x120 cm / Matt



Azalia White Art
40x120 cm / Matt



Azalia Concept Taupe
40x120 cm / Matt



Azalia Concept Pearl
40x120 cm / Matt



Azalia Concept Cream
40x120 cm / Matt



Azalia Concept White
40x120 cm / Matt



Azalia Relief Cream
40x120 cm / Matt



Azalia Relief White
40x120 cm / Matt



Azalia Cream
40x40 cm / Matt



Azalia White
40x40 cm / Matt

Aloma Gold
1.5x120 cm / Matt

Aloma Silver
1.5x120 cm / Matt



Porcelain Tile

Rectified Tile / Matt / White Body



Azalia Base Cream
95x95 cm / Lappato



Azalia Base Taupe
95x95 cm / Lappato



Azalia Concept Cream
47.5x95 cm / Matt



Azalia Concept Taupe
47.5x95 cm / Matt



Azalia Base White
95x95 cm / Lappato



Azalia Base Pearl
95x95 cm / Lappato



Azalia Base Black
95x95 cm / Lappato



Azalia Concept White
47.5x95 cm / Matt



Azalia Concept Pearl
47.5x95 cm / Matt



Azalia Concept Black
47.5x95 cm / Matt



AZALIA



Azalia Taupe / Azalia Concept Taupe / Azalia Black
95x95 cm / 47.5x95 cm / Lappato / Matt

5 COLORS

WHITE

PEARL

CREAM

TAUPE

BLACK

4 SIZES

Porcelain Tile

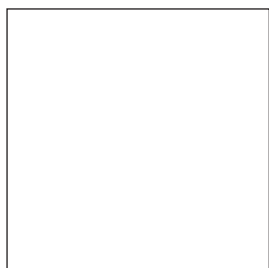

95x95 cm



47.5x95 cm

Wall Tile



40x120 cm

Floor Tile



40x40 cm

2 FINISHES



BALENO



Baleno Coral Art
30x90 cm / Glossy



Baleno Multi Color Art / Baleno White
30x90 cm / Glossy

BALENO

Wall & Floor Tile

Rectified Tile / Glossy / White Body



Baleno Coral Art
30x90 cm / Glossy



Baleno Mustaza Art
30x90 cm / Glossy



Baleno Multi Color Art
30x90 cm / Glossy



Baleno Concept Coral
30x90 cm / Glossy



Baleno Concept Mustaza
30x90 cm / Glossy



Baleno Concept White
30x90 cm / Glossy



Baleno Coral
30x90 cm / Glossy



Baleno Mustaza
30x90 cm / Glossy



Baleno White
30x90 cm / Glossy



Baleno Aqua Art
30x90 cm / Glossy



Baleno Azul Art
30x90 cm / Glossy



Baleno Concept Aqua
30x90 cm / Glossy



Baleno Concept Azul
30x90 cm / Glossy



Baleno Aqua
30x90 cm / Glossy



Baleno Azul
30x90 cm / Glossy

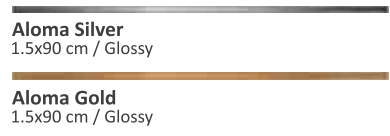

Aloma Silver
1.5x90 cm / Glossy

Aloma Gold
1.5x90 cm / Glossy



Baleno White
30x30 cm / Matt

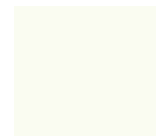

Baleno Cream
30x30 cm / Matt



5 COLORS

WHITE

AQUA

AZUL

MUSTAZA

CORAL

2 SIZES

Wall Tile

Floor Tile



30x90 cm



30x30 cm

2 FINISHES



BARZA

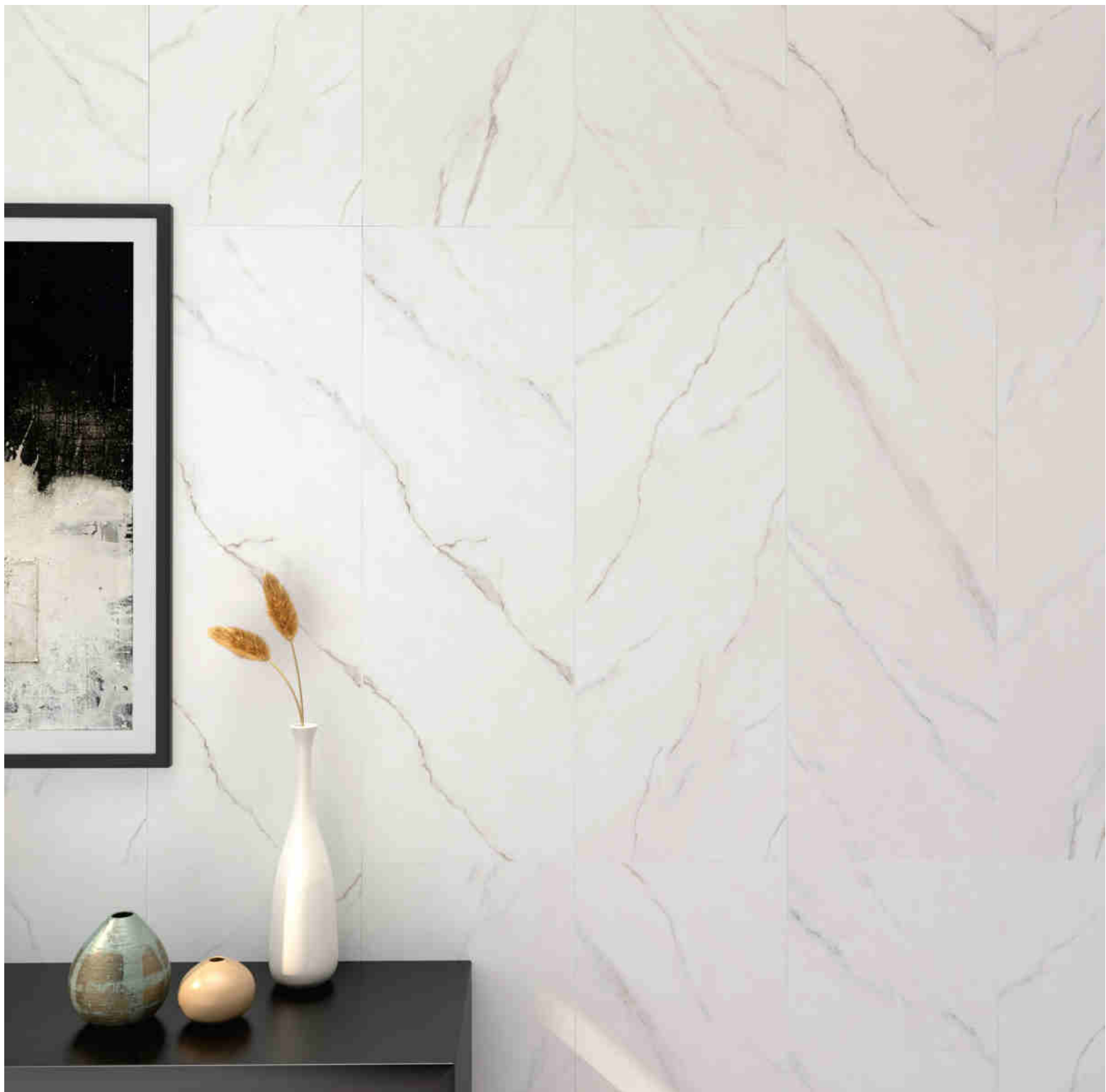

Barza White
40x120 cm / Matt



Barza White / Barza Concept Roble
40x120 cm / Matt

BARZA

Wall & Floor Tile

Rectified Tile / Matt / White Body



Barza Concept Roble
40x120 cm / Matt



Barza Concept Cream
40x120 cm / Matt



Barza White
40x120 cm / Matt



Barza Forma 12
33x28 cm



Barza White
40x40 cm / Matt



3 COLORS



WHITE



CREAM



ROBLE

2 SIZES

Wall Tile



40x120 cm

Floor Tile



40x40 cm

1 FINISH



BOLONIA



Bolonia Beige
95x95 cm / Matt



Bolonia White
95x95 cm / Matt

BOLONIA

Porcelain Tile

Rectified Tile / Matt / White Body



Bolonia White
95x95 cm / Matt

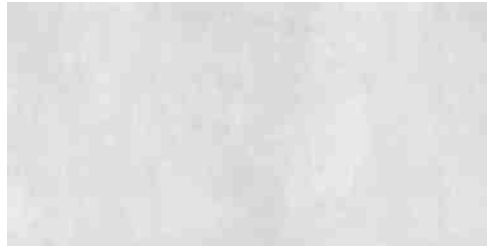

Bolonia White
60x120 cm / 80x160 cm / Matt



Bolonia Beige
95x95 cm / Matt



Bolonia Beige
60x120 cm / 80x160 cm / Matt



Bolonia Gray
95x95 cm / Matt



Bolonia Gray
60x120 cm / 80x160 cm / Matt

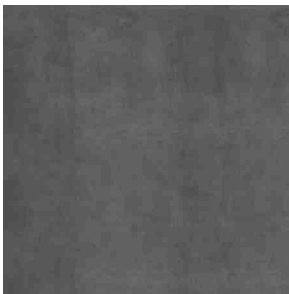

Bolonia Black
95x95 cm / Matt



Bolonia Black
60x120 cm / 80x160 cm / Matt



4 COLORS



BIEGE



WHITE



GRAY



BLACK

3 SIZES

Porcelain Tile

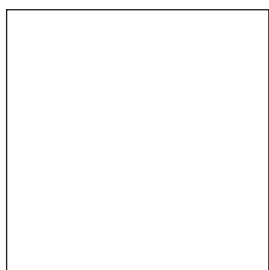

95x95 cm



60x120 cm



80x160 cm

1 FINISH



BRANCATO



Brancato Bone
60x60 cm / Matt



Brancato Beige
60x60 cm / Matt

BRANCATO

Wall & Floor Tile

Rectified Tile / Matt / White Body



Brancato Bone
60x60 cm / Matt



Brancato Beige
60x60 cm / Matt



2 COLORS

BONE

BEIGE

1 SIZE

Wall & Floor Tile

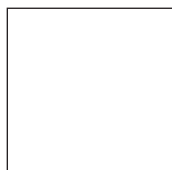

60x60 cm

1 FINISH



BRASILIA



Brasilia Relief Century
20x120 cm / Matt



Brasilia Relief Roble
20x120 cm / Matt

3 COLORS

GRIS

ROBLE

CENTURY

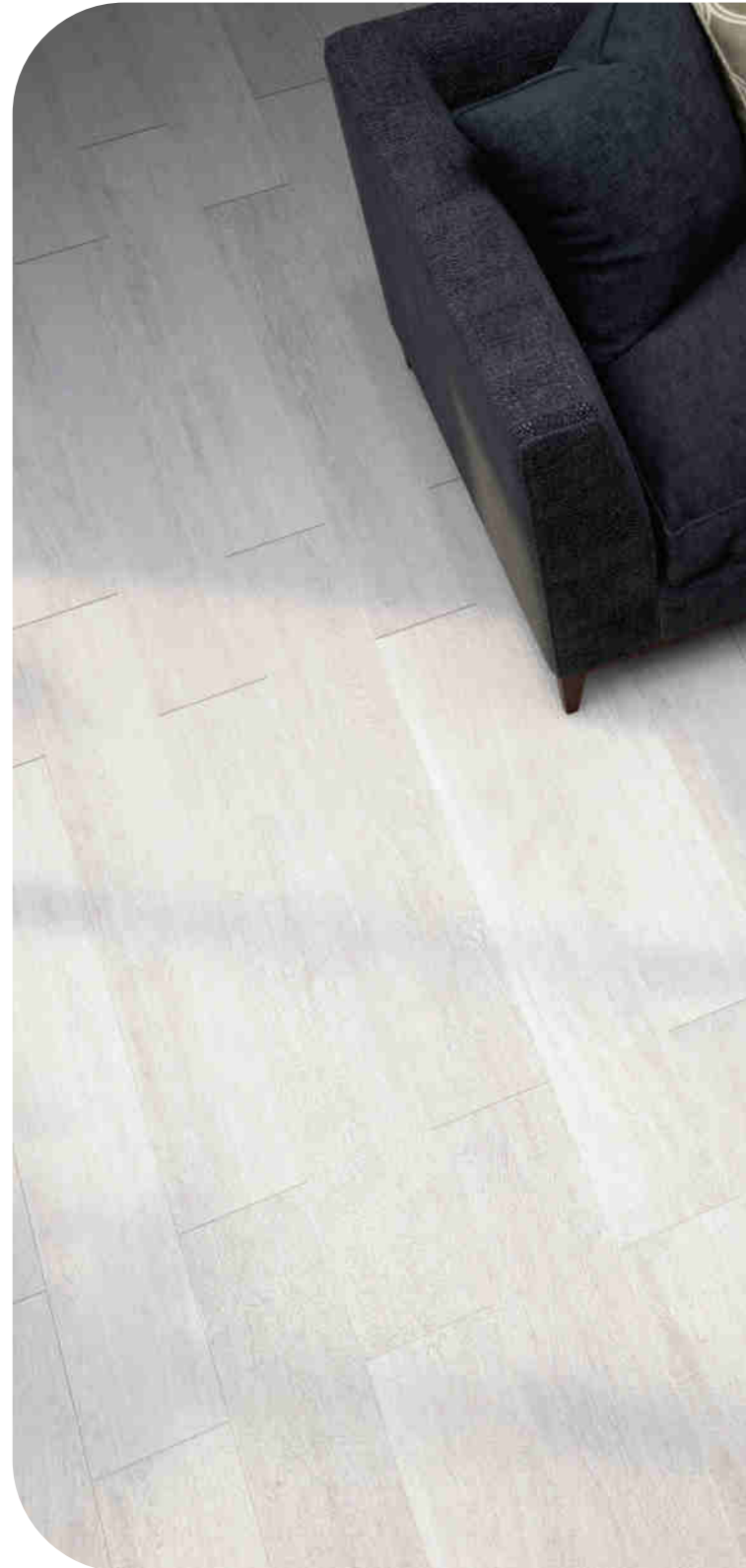

1 SIZE

Wall & Floor Tile



20x120 cm

1 FINISH



CAVA



Cava Cement
60x60 cm / Matt



Cava Grafito / Cava Grafito Art
60x60 cm / Matt

CAVA

Wall & Floor Tile

Rectified Tile / Matt / White Body



Cava Beige
60x60 cm / Matt



Cava Beige Art
60x60 cm / Matt

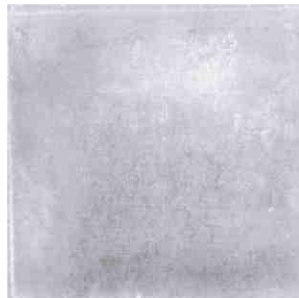

Cava Cement
60x60 cm / Matt



Cava Cement Art
60x60 cm / Matt



Cava Grafito
60x60 cm / Matt



Cava Grafito Art
60x60 cm / Matt



Cava Natural
60x60 cm / Matt



Cava Natural Art
60x60 cm / Matt



4 COLORS

BEIGE

CEMENT

GRAFITO

NATURAL

1 SIZE

Wall & Floor Tile

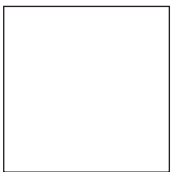

60x60 cm

1 FINISH



COLORWOOD

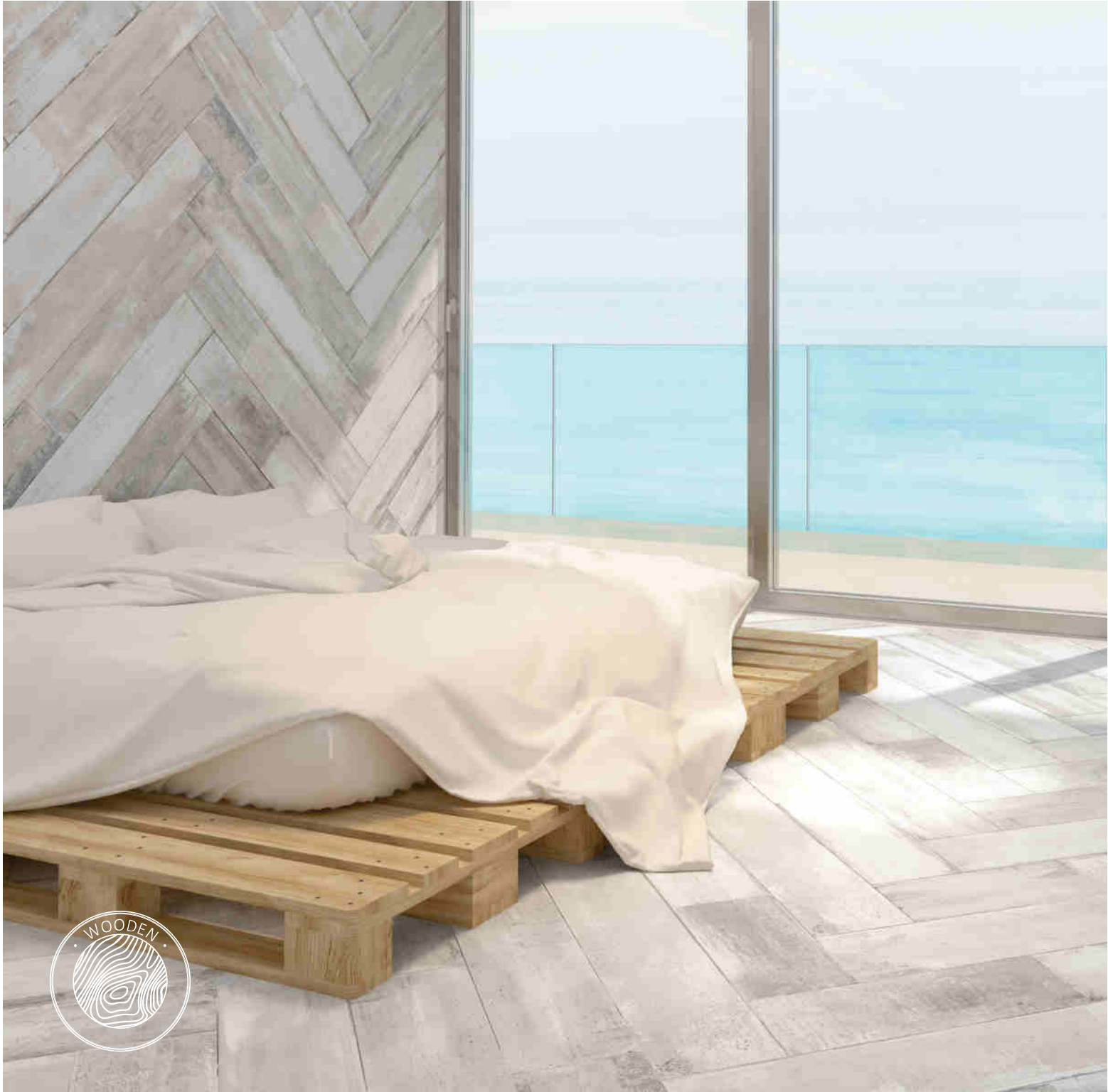

Colorwood White
20x120 cm / Matt

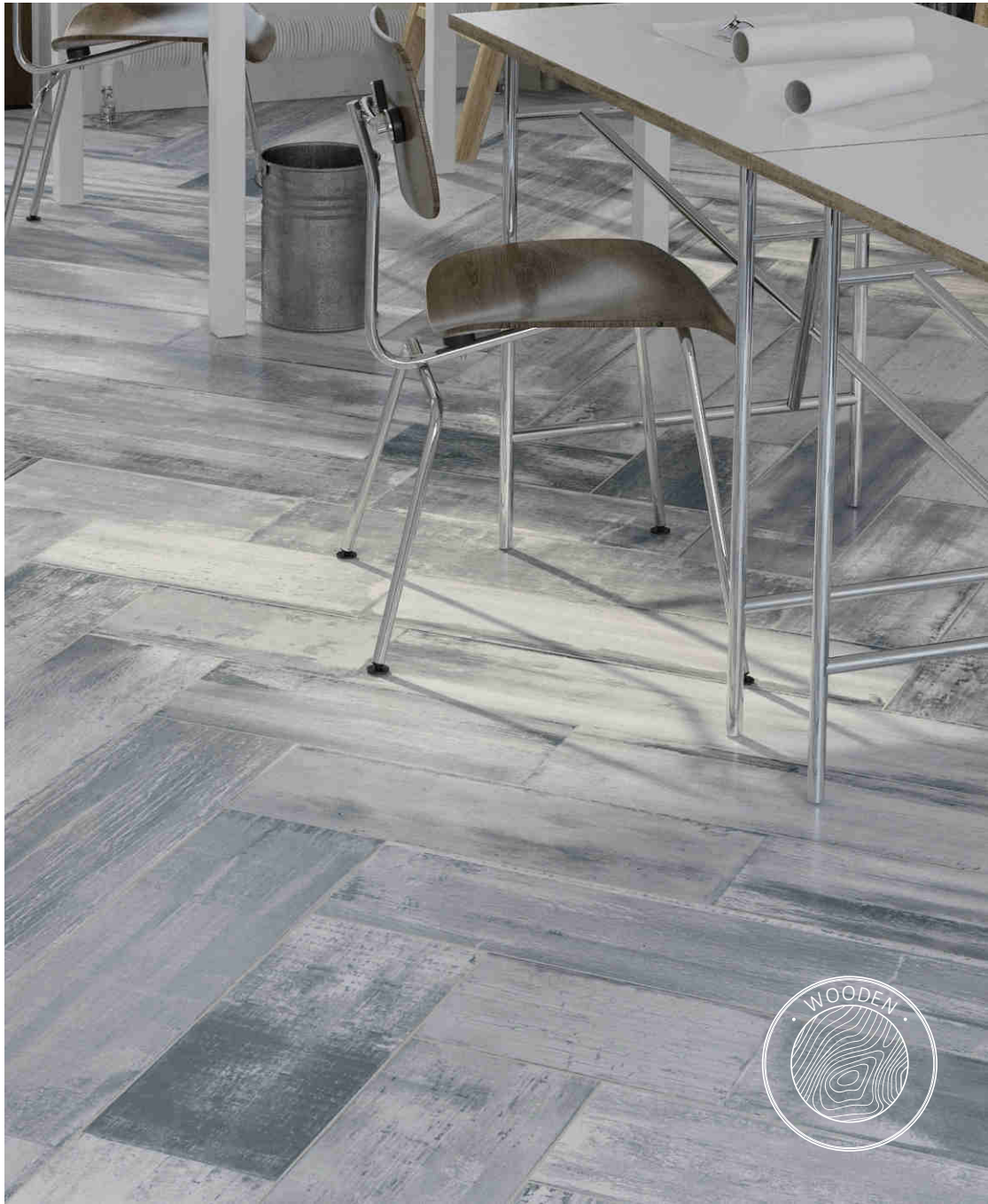

Colorwood Relief Gray

20x120 cm / Matt



COLORWOOD

Wall & Floor Tile

Rectified Tile / Matt / White Body



Colorwood White
20x120 cm / Matt



Colorwood Gray
20x120 cm / Matt



Colorwood Natural
20x120 cm / Matt



Colorwood New Muro White
30x65 cm / Matt



Colorwood New Muro Gray
30x65 cm / Matt



Colorwood New Muro Natural
30x65 cm / Matt



3 COLORS



WHITE



GRAY



NATURAL

1 SIZE

Wall & Floor Tile



20x120 cm

1 FINISH



CONVERS



Convers Relief Beige Art
30x90 cm / Matt

CONVERS

Porcelain Tile

Rectified Tile / Matt / White Body



Convers Beige
95x95 cm / Antislip / Matt

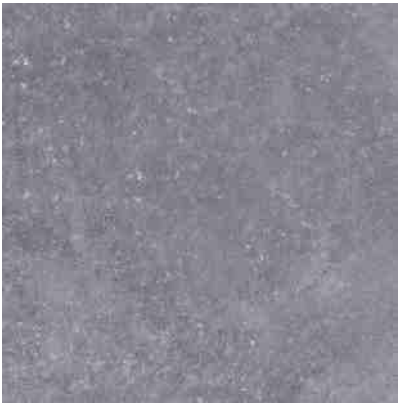

Convers Acero
95x95 cm / Antislip / Matt

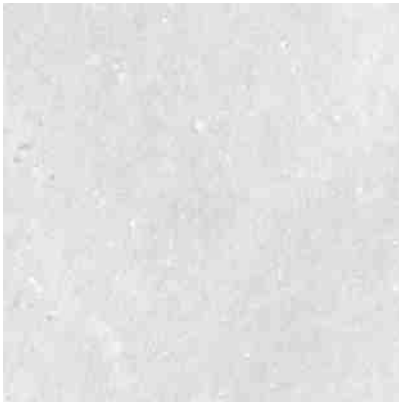

Convers Blanco
95x95 cm / Antislip / Matt



Convers Gris
95x95 cm / Antislip / Matt



4 COLORS



3 SIZES

Porcelain Tile

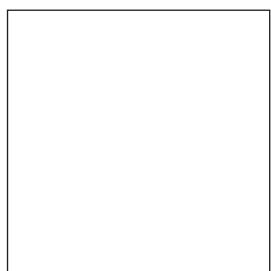

95x95 cm

Wall Tile



30x90 cm

Floor Tile



30x30 cm

2 FINISHES



CROMA



Croma Concept Vision / Croma Concept Blanco / Croma Blanco
33x100 cm / 30x30 cm / Matt



Croma Concept Azul / Croma Concept Blanco
33x100 cm / Matt

5 COLORS

BLANCO

CREAM

VISION

GRIS

AZUL

2 SIZES

Wall Tile

Floor Tile



33x100 cm



30x30 cm

1 FINISH



GARNET



Garnet Gray
120x120 cm / Matt



Garnet Beige
120x120 cm / Matt

GARNET

Porcelain Tile

Rectified Tile / Matt / White Body

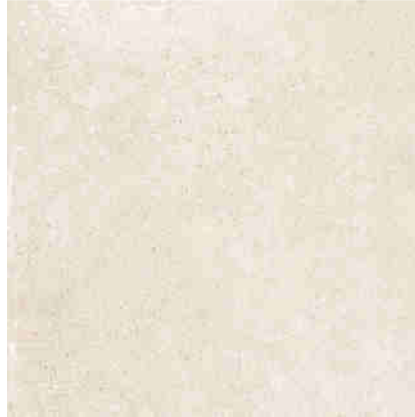

Garnet Beige
120x120 cm / Matt



Garnet Gray
120x120 cm / Matt



Garnet Taupe
120x120 cm / Matt



3 COLORS

BEIGE

GRAY

TAUPE

1 SIZE

Porcelain Tile

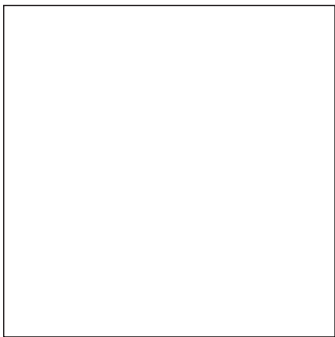

120x120 cm

1 FINISH



INSIDE



Inside Cream
95x95 cm / Matt

INSIDE

Wall & Floor Tile

Rectified Tile / Matt / White Body



Inside Relief Cream Art
40x120 cm / Matt



Inside Cream
40x120 cm / Matt



Inside Relief White Art
40x120 cm / Matt

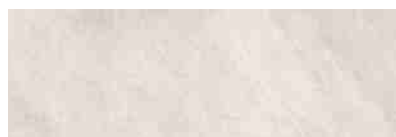

Inside White
40x120 cm / Matt



Inside Relief Gray Art
40x120 cm / Matt



Inside Gray
40x120 cm / Matt



Inside Concept Cream
40x120 cm / Matt

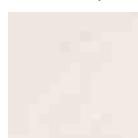

Inside Cream
40x40 cm / Matt



Inside Gray
40x40 cm / Matt



Inside Concept White
40x120 cm / Matt



Inside White
40x40 cm / Matt

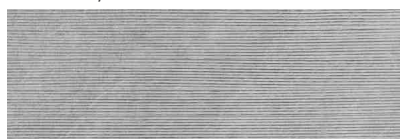

Inside Concept Gray
40x120 cm / Matt

Perfit Silver
0.6x120 cm / Matt

Perfit Gold
0.6x120 cm / Matt



INSIDE

Porcelain Tile

Rectified Tile / Matt / White Body



Inside White
95x95 cm / 80x160 cm / Matt

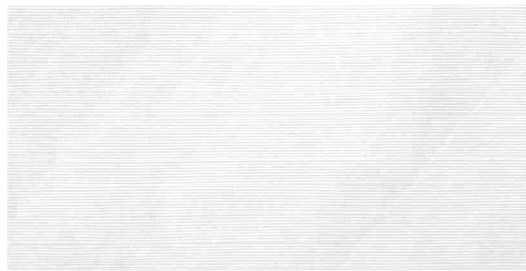

Inside Concept White
80x160 cm / Matt



Inside Cream
95x95 cm / 80x160 cm / Matt

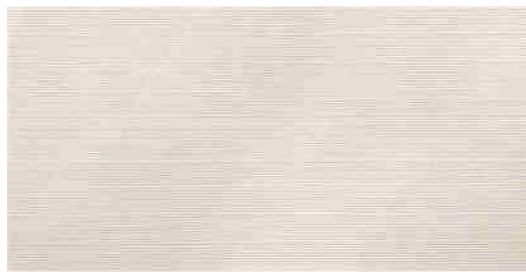

Inside Concept Cream
80x160 cm / Matt



Inside Gray
95x95 cm / 80x160 cm / Matt

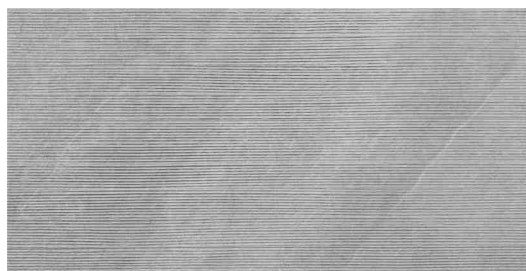

Inside Concept Gray
80x160 cm / Matt



Inside Grafito
95x95 cm / 80x160 cm / Matt



Inside Concept Grafito
80x160 cm / Matt



4 COLORS



WHITE



CREAM



GRAY



GRAFITO

4 SIZES

Porcelain Tile

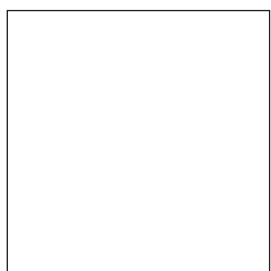

95x95 cm



80x160 cm

Wall Tile



40x120 cm

Floor Tile

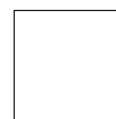

40x40 cm

1 FINISH



JORDAN



Jordan Relief Art
33x100 cm / Matt

JORDAN

Porcelain Tile

Rectified Tile / Matt / Lappato / White Body



Jordan Graphito
80x160 cm : Lappato / Matt



Jordan Graphito
80x80 cm : Lappato / Matt



Jordan Oxido
80x160 cm : Lappato / Matt



Jordan Oxido
80x80 cm : Lappato / Matt



Jordan Beige
80x160 cm : Lappato / Matt



Jordan Beige
80x80 cm : Lappato / Matt



3 COLORS



BEIGE



GRAPHITO



OXIDO

4 SIZES

Porcelain Tile



80x160 cm

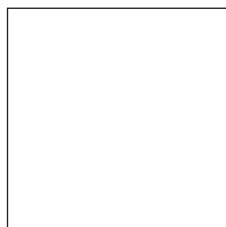

80x80 cm

Wall Tile



33x100 cm

Floor Tile



30x30 cm

2 FINISHES



KENIA



Kenia Cream
80x80 cm / Full Polished Glossy



Kenia Art / Kenia Cream
80x80 cm / Full Polished Glossy

1 COLOR

CREAM

1 SIZE

Porcelain Tile

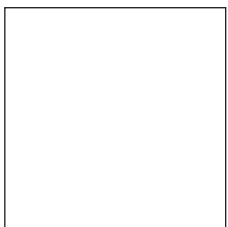

80x80 cm

2 FINISHES



KEVIN

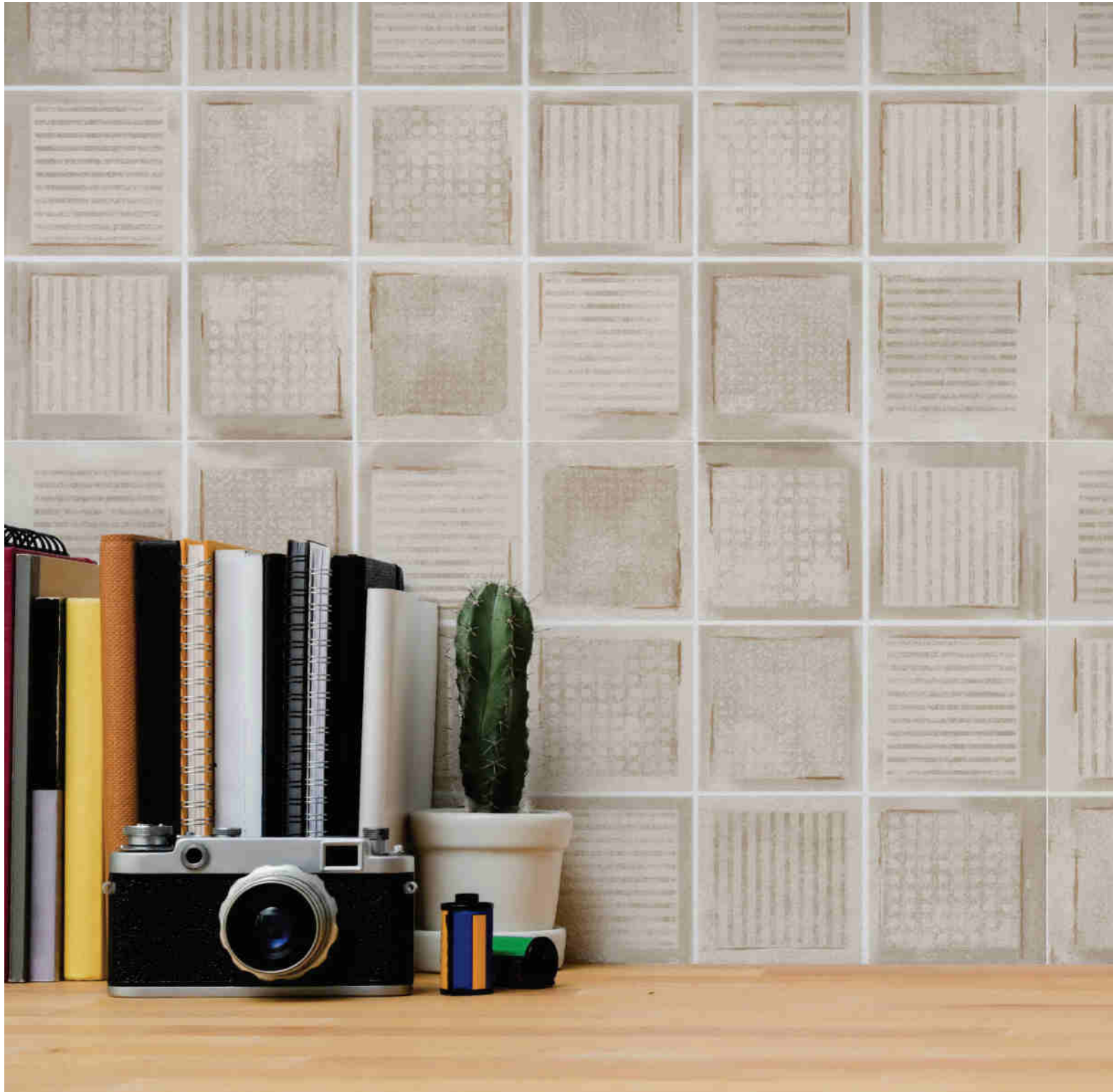

Kevin Beige Art
30x60 cm / Matt



KEVIN

Wall & Floor Tile

Rectified Tile / Matt / White Body



Kevin Gris Art
30x60 cm / Matt



Kevin Beige Art
30x60 cm / Matt



Kevin Blanco
30x60 cm / Matt



Kevin Beige
30x60 cm / Matt



Kevin Gris
30x60 cm / Matt



Kevin Cobre
30x60 cm / Matt



Kevin Acero
30x60 cm / Matt



Aloma Silver
1.5x60 cm / Matt



Aloma Gold
1.5x60 cm / Matt



Kevin Acero
30x30 cm / Matt



Kevin Cobre
30x30 cm / Matt



5 COLORS

BLANCO

BEIGE

GRIS

ACERO

COBRE

2 SIZES

Wall Tile

Floor Tile



30x60 cm



30x30 cm

1 FINISH



LEVADO

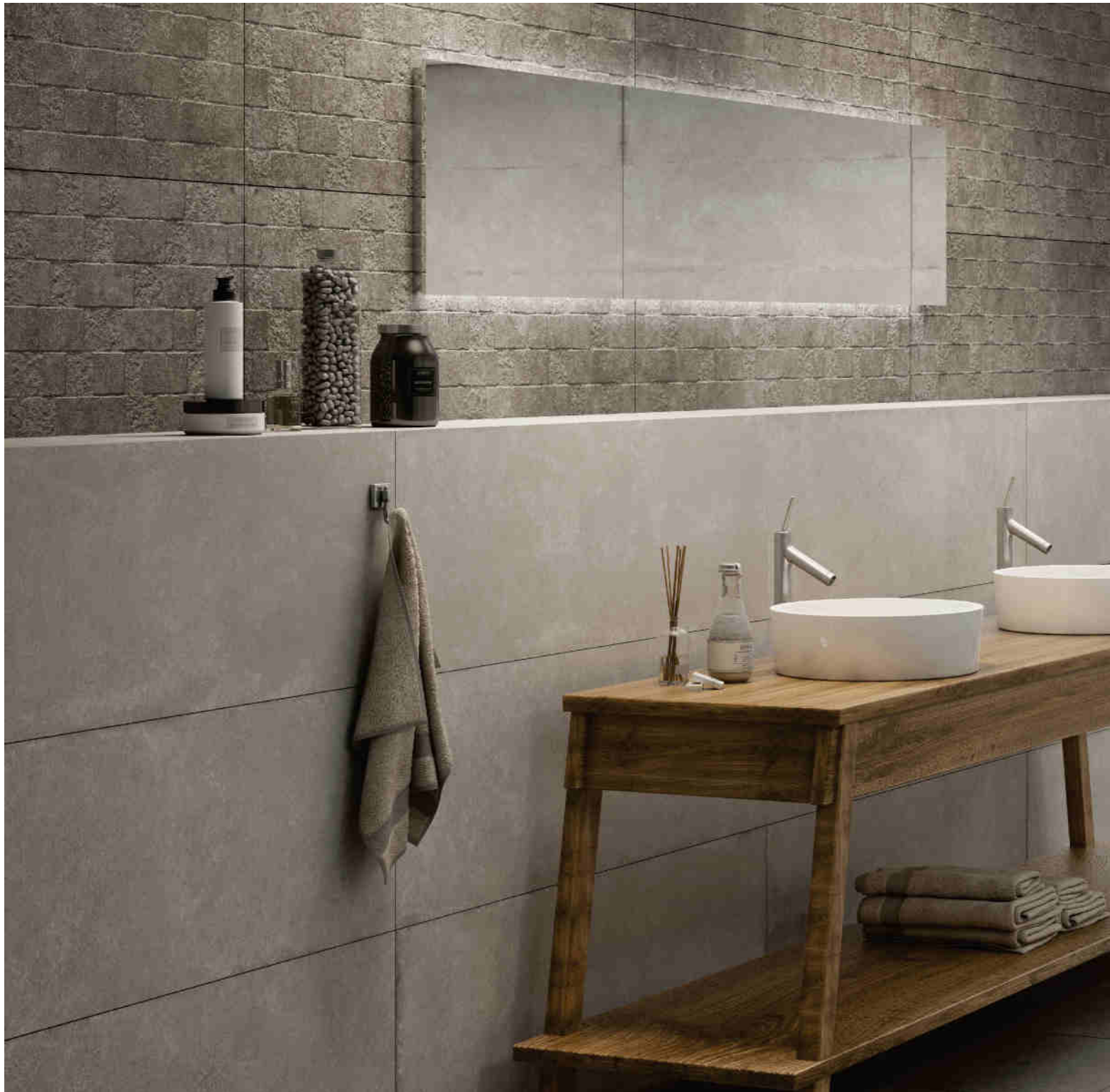

Levado Pearla / Leavdo Concept Black
40x120 cm / Matt

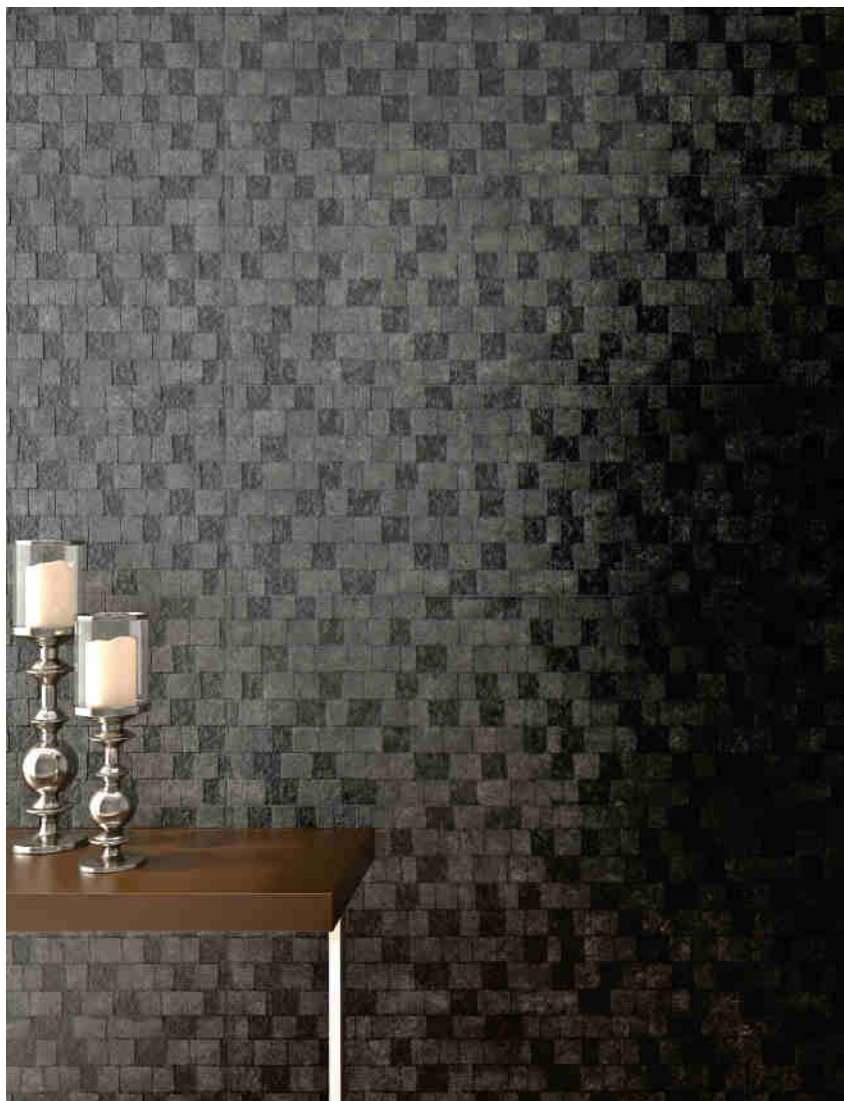

Leavdo Concept Black
40x120 cm / Matt

LEVADO

Wall & Floor Tile

Rectified Tile / Matt / White Body



Levado Concept Beige
40x120 cm / Matt



Levado Concept White
40x120 cm / Matt



Levado Beige
40x120 cm / Matt



Levado White
40x120 cm / Matt



Levado Concept Pearla
40x120 cm / Matt



Levado Pearla
40x120 cm / Matt

Aloma Gold
1.5x120 cm / Matt

Aloma Silver
1.5x120 cm / Matt



Levado Concept Black
40x120 cm / Matt



Levado Beige
40x40 cm / Matt



Levado White
40x40 cm / Matt



Levado Black
40x120 cm / Matt



Levado Black
40x40 cm / Matt



Levado Pearla
40x40 cm / Matt



4 COLORS



WHITE



BEIGE



PEARLA

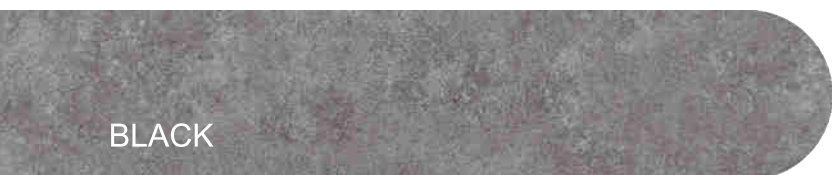

BLACK

2 SIZES

Wall Tile

Floor Tile



40x120 cm

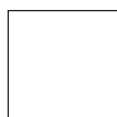

40x40 cm

1 FINISH



LIAN



Lian Oak Art / Lian Oak
80X160 cm / 26.5X160 cm / Matt

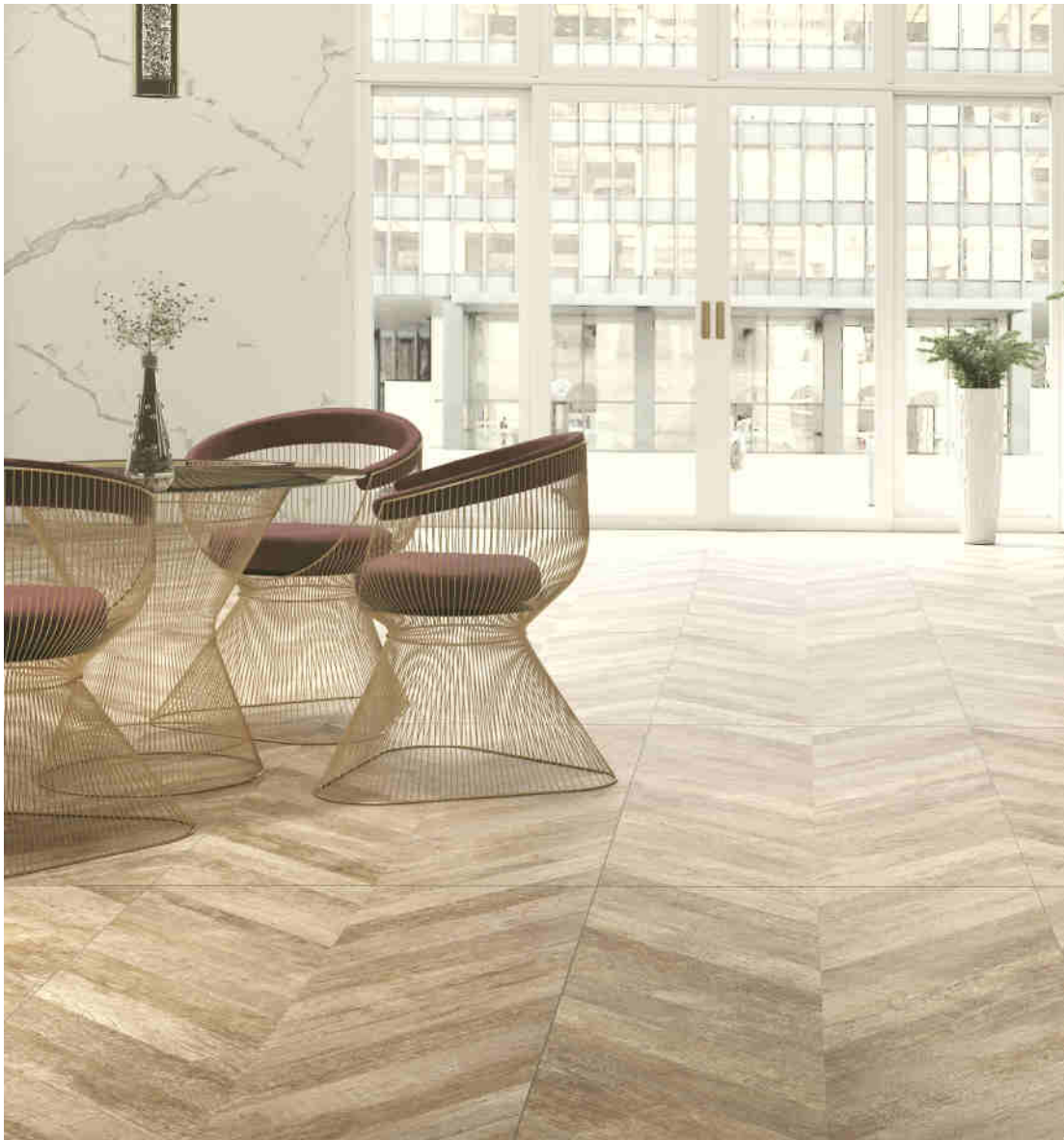

Lian Oak Art /Arben Full Polished Glossy
80X160 cm / Matt

3 COLORS



CREAM



OAK



SMOKE

2 SIZES

Porcelain Tile



80x160 cm



26.5x160 cm

1 FINISH



NATURE



Nature Relief Black
60x60 cm / Matt



Nature Relief Gray
60x60 cm / Matt

5 COLORS



BONE



GRAY



BEIGE



COPPER



BLACK

1 SIZE

Wall & Floor Tile

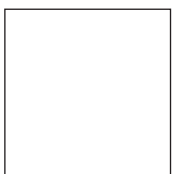

60x60 cm

1 FINISH



NEW TUCSON



New Tucson Concept Black / Color Wood White
60x120 cm / 20x120 cm / Matt

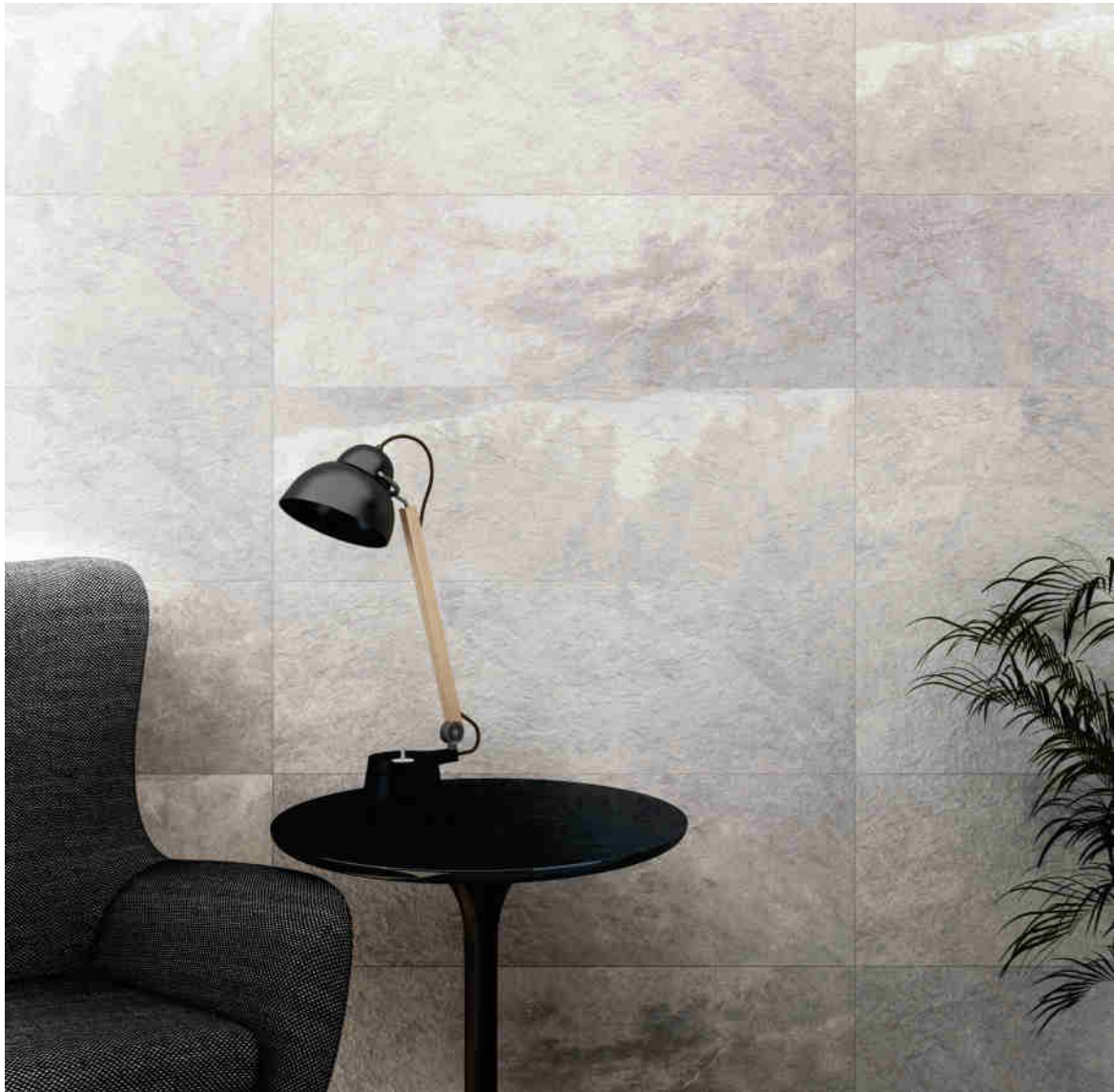

New Tucson Relief Blanco
60x120 cm / Matt

NEW TUCSON

Porcelain Tile

Rectified Tile / Matt / White Body



New Tucson Relief Blanco
60x120 cm / 80x160 cm / Matt



New Tucson Concept Blanco
60x120 cm / Matt

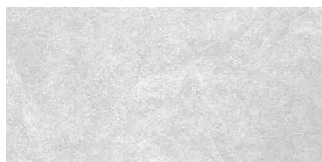

New Tucson Relief Gris
60x120 cm / 80x160 cm / Matt

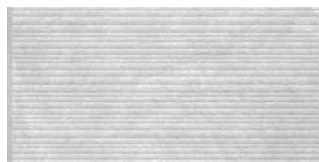

New Tucson Concept Gris
60x120 cm / Matt



New Tucson Relief Cream
60x120 cm / 80x160 cm / Matt



New Tucson Concept Cream
60x120 cm / Matt



New Tucson Relief Black
60x120 cm / 80x160 cm / Matt

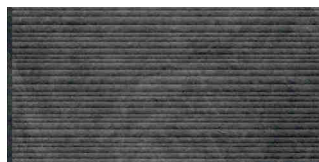

New Tucson Concept Black
60x120 cm / Matt



New Tucson Relief Blanco
80x80 cm / Matt



New Tucson Relief Cream
80x80 cm / Matt



New Tucson Relief Gris
80x80 cm / Matt



4 COLORS

BLANCO

GRIS

CREAM

BLACK

3 SIZES

Porcelain Tile



80x160 cm

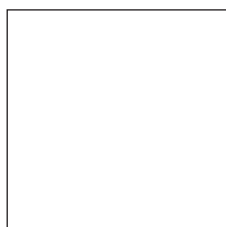

80x80 cm

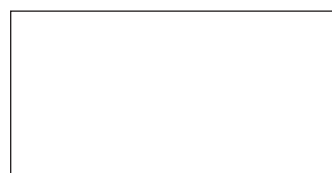

60x120 cm

1 FINISH



NICKEL



Nickel Oxido
80x160 cm / Lappato

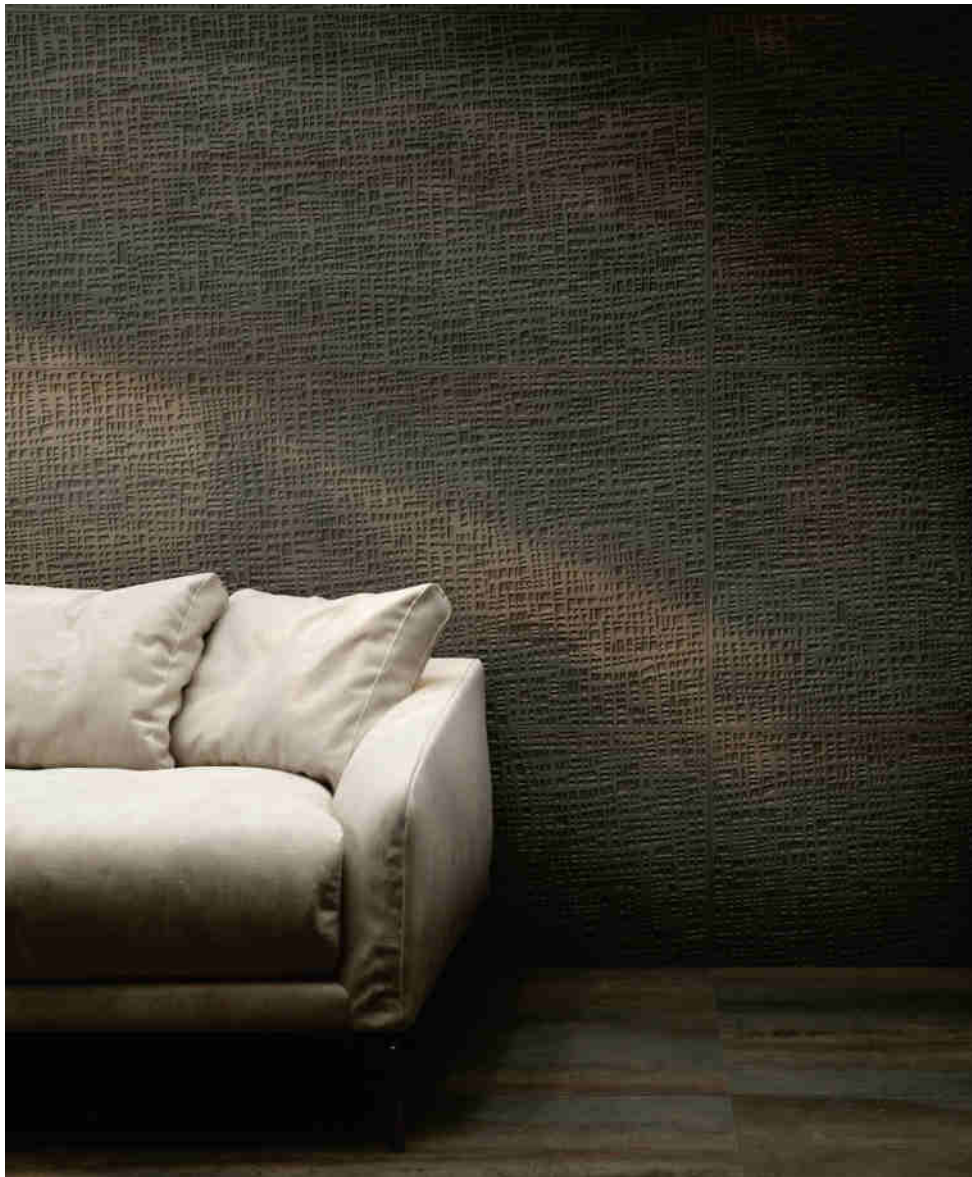

Nickel Oxido Concept
80x160 cm / Lappato

NICKEL

Porcelain Tile

Rectified Tile / Lappato / White Body



Nickel Concept Gris
80x160 cm / Lappato



Nickel Concept Beige
80x160 cm / Lappato



Nickel Gris
80x160 cm / 80x80 cm / Lappato



Nickel Beige
80x160 cm / 80x80 cm / Lappato



Nickel Concept Grafito
80x160 cm / Lappato



Nickel Concept Oxido
80x160 cm / Lappato



Nickel Grafito
80x160 cm / 80x80 cm / Lappato



Nickel Oxido
80x160 cm / 80x80 cm / Lappato



4 COLORS



BEIGE



GRIS



GRAFITO



OXIDO

2 SIZES

Porcelain Tile



80x160 cm

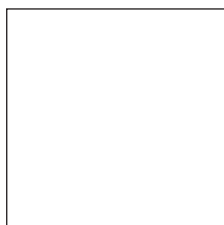

80x80 cm

1 FINISH



OTTAWA



Ottawa
50x100 cm / Matt



OTTAWA

Porcelain Tile

Rectified Tile / Matt / White Body

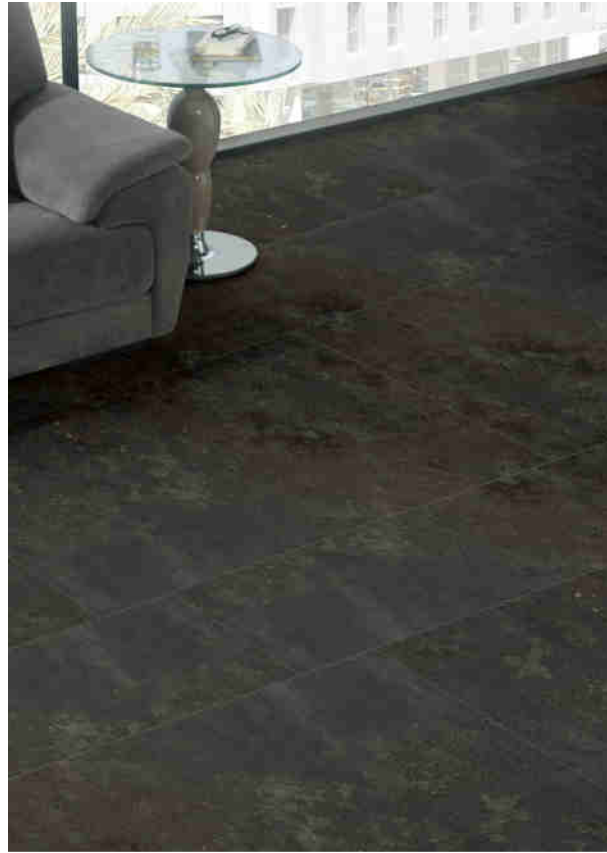

Ottawa
50x100 cm / 60x120 cm / Matt



1 COLOR



2 SIZES

Porcelain Tile



50x100 cm



60x120 cm

1 FINISH



PLAZA



Plaza Relief Gray
80x80 cm / Matt



Plaza Relief Modul Gray
80x80 cm / Matt

PLAZA

Porcelain Tile

Rectified Tile / Matt / White Body



Plaza Relief Modul Beige
80x80 cm / Matt

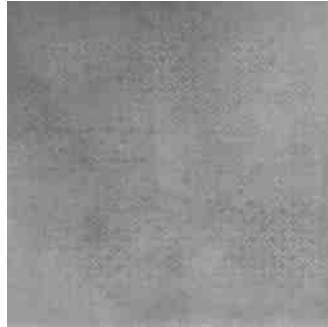

Plaza Relief Modul Gray
80x80 cm / Matt



Plaza Relief Modul Black
80x80 cm / Matt



Plaza Relief Beige
80x80 cm / Matt

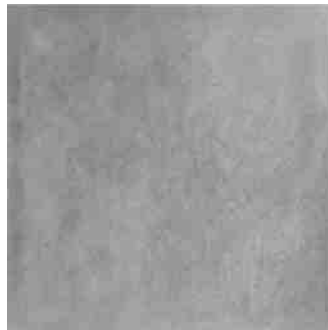

Plaza Relief Gray
80x80 cm / Matt



Plaza Relief Black
80x80 cm / Matt



Plaza Relief Beige
60x120 cm / Matt



Plaza Relief Gray
60x120 cm / Matt

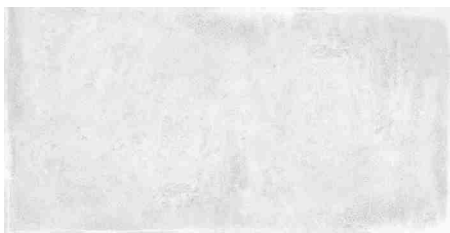

Plaza Relief White
60x120 cm / Matt



Plaza Relief Black
60x120 cm / Matt



4 COLORS

BEIGE

WHITE

GRAY

BLACK

2 SIZES

Porelain Tile

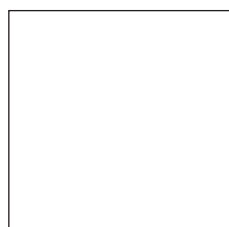

80x80 cm



60x120 cm

1 FINISH



ROAD



Road Roble
20x120 cm / Matt



Road Roble
20x120 cm / Matt

ROAD

Wall & Floor Tile

Rectified Tile / Matt / White Body

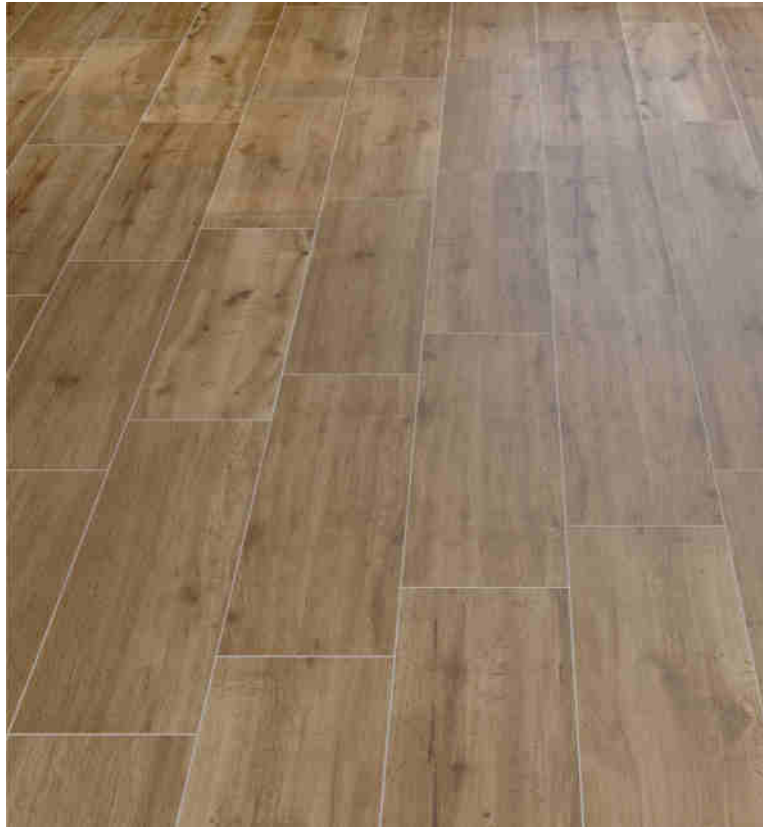

Road Roble
20x120 cm / Matt



1 COLOR



ROBLE

1 SIZE

Wall & Floor Tile



20x120 cm

1 FINISH



ROCKSTAR

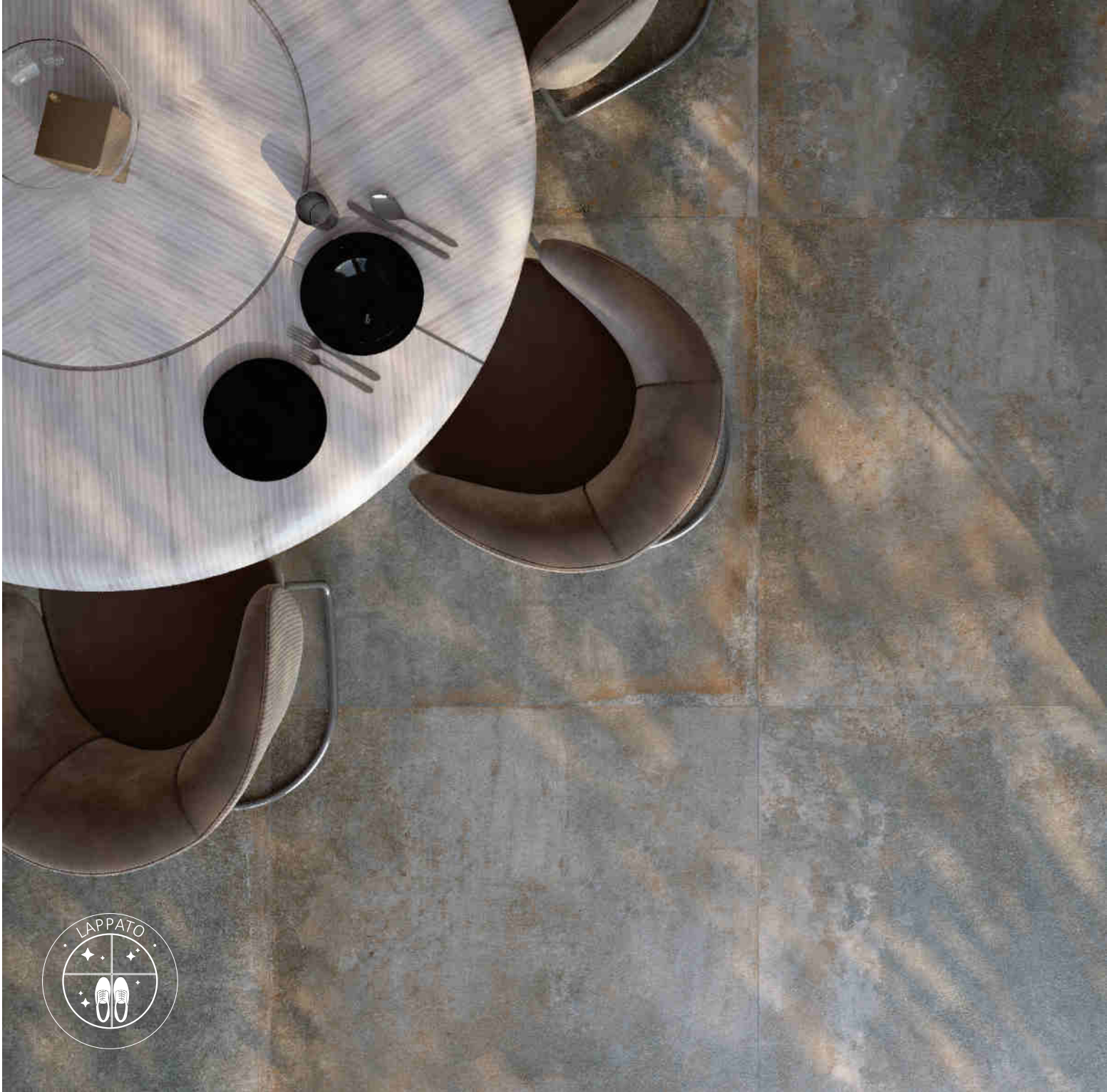

Rockstar Gris
95x95 cm / Lappato



Rockstar Relief Blanco Art
40x120 cm / Matt

ROCKSTAR

Porcelain

Rectified Tile / Matt / Lappato / White Body



Rockstar Blanco
95x95 cm / 80x160 cm / Matt / Lappato



Rockstar Acero
95x95 cm / 80x160 cm / Matt / Lappato



Rockstar Concept Blanco
80x160 cm / Matt / Lappato



Rockstar Concept Acero
80x160 cm / Matt / Lappato



Rockstar Beige
95x95 cm / Lappato / 80x160 cm: Matt / Lappato



Rockstar Cobre
95x95 cm / 80x160 cm / Matt / Lappato



Rockstar Concept Beige
80x160 cm / Matt / Lappato



Rockstar Concept Cobre
80x160 cm / Matt / Lappato

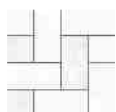

**Rockstar Blanco
Forma 28**
33x33 cm / Matt



**Rockstar Beige
Forma 28**
33x33 cm / Matt



**Rockstar Acero
Forma 28**
33x33 cm / Matt



**Rockstar Cobre
Forma 28**
33x33 cm / Matt

Matt:

Lappato:

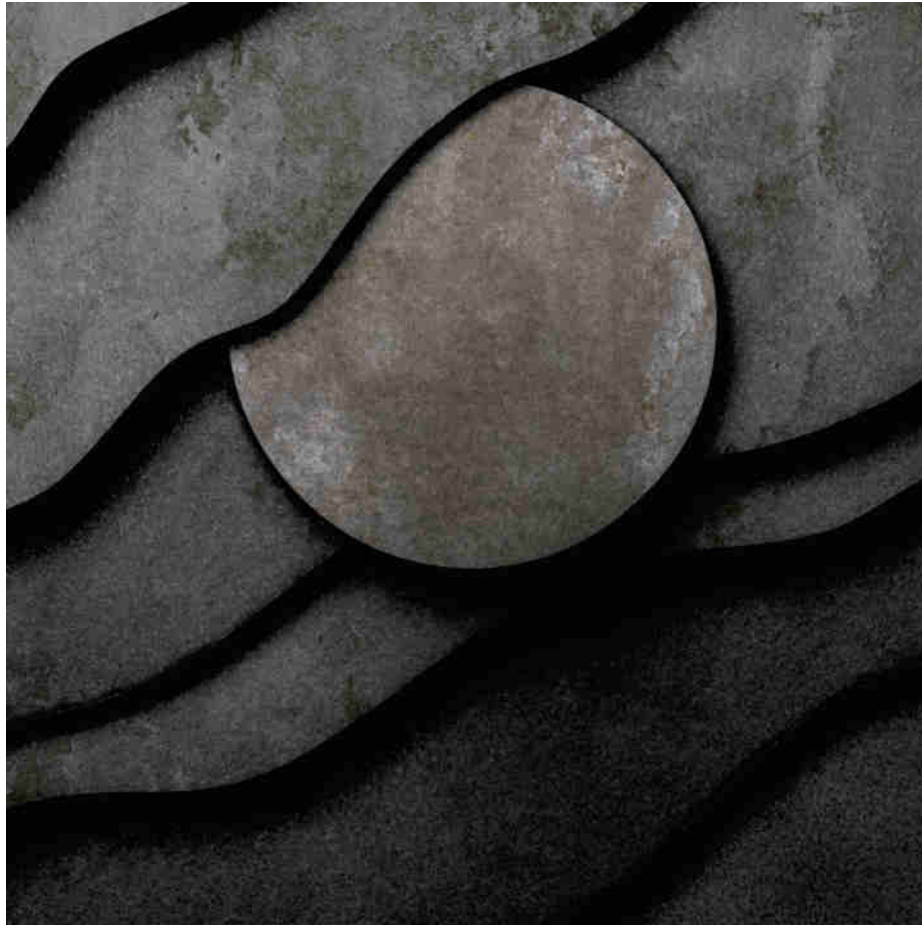

Rockstar Gris
95x95 cm / Matt / Lappato



**Rockstar Cobre
Forma 3**
33x33 cm / Matt

Matt:                                  

ROCKSTAR

Wall & Floor Tile

Rectified Wall Tile / Matt / White Body



Rockstar Relief Beige Art
40x120 cm / Matt



Rockstar Concept Beige
40x120 cm / Matt

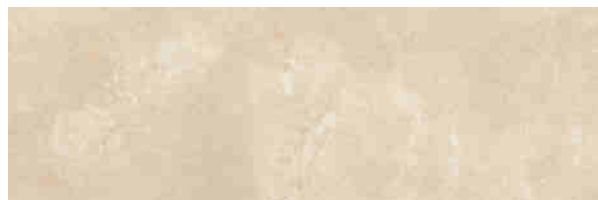

Rockstar Beige
40x120 cm / Matt



Rockstar Relief Blanco Art
40x120 cm / Matt



Rockstar Concept Blanco
40x120 cm / Matt



Rockstar Blanco
40x120 cm / Matt



Rockstar Acero
40x120 cm / Matt



Rockstar Cobre
40x120 cm / Matt



Rockstar Beige
40x40 cm / Matt



Rockstar Cobre
40x40 cm / Matt



Rockstar Blanco
40x40 cm / Matt



Rockstar Acero
40x40 cm / Matt



D.M.I 0007
30x30 cm

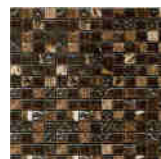

Satin Brown
30x30 cm

Aloma Silver Matt 1.5x120

Aloma Gold Matt 1.5x120



5 COLORS



BLANCO



GRIS



BEIGE



COBRE



ACERO

4 SIZES

Porcelain Tile

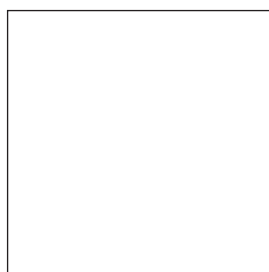

95x95 cm



80x160 cm

Wall Tile



40x120 cm

Floor Tile



40x40 cm

2 FINISHES



RUBY



Ruby Concept Cream
30x90 / Matt

Wall & Floor Tile

Rectified Tile / Matt / White Body



Ruby Concept Cream
30x90 cm / Matt



Ruby Concept Vision
30x90 cm / Matt



Ruby Cream
30x90 cm / Matt



Ruby Vision
30x90 cm / Matt



Ruby Concept Pearla
30x90 cm / Matt



Ruby Concept Marengo
30x90 cm / Matt



Ruby Pearla
30x90 cm / Matt



Ruby Marengo
30x90 cm / Matt



Aloma Silver Matt
1.5x90 cm



Aloma Gold Matt
1.5x90 cm

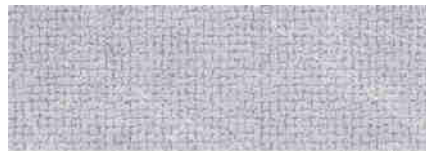

Ruby Concept Gris
30x90 cm / Matt

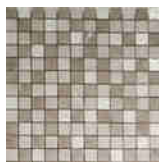

**Ruby Vision
Forma2** / 33x33 cm

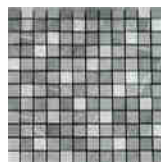

**Ruby Marengo
Forma2** / 33x33 cm



Ruby Gris
30x90 cm / Matt



Ruby Cream
30x30 cm / Matt



Ruby Vision
30x30 cm / Matt



Ruby Pearla
30x30 cm / Matt



Ruby Gris
30x30 cm / Matt



Ruby Marengo
30x30 cm / Matt



Porcelain Tile

Rectified Tile / Glossy / White Body



Ruby Cream

80x160 cm / 80x80 cm / 60x120 cm / Full Polished Glossy



Ruby Pearla

80x160 cm / 80x80 cm / 60x120 cm / Full Polished Glossy



Ruby Vision

80x160 cm / 80x80 cm / 60x120 cm / Full Polished Glossy



Ruby Gris

80x160 cm / 80x80 cm / 60x120 cm / Full Polished Glossy



Ruby Marengo

80x160 cm / 80x80 cm / 60x120 cm / Full Polished Glossy

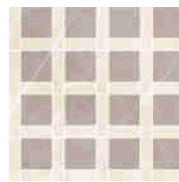

Ruby Vision

Forma 10 / 33x33 cm



Ruby Gris

Forma 10 / 33x33 cm



5 COLORS



CREAM



VISION



PEARLA



GRIS



MARENGO

5 SIZES

Porcelain Tile



80x160 cm

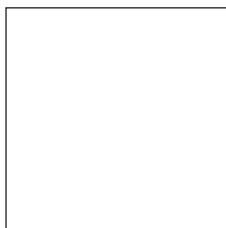

80x80 cm



60x120 cm

Wall Tile



30x90 cm

Floor Tile



30x30 cm

2 FINISHES



SARA



Sara Gris
60x120 cm / Matt



Sara Gris
60x120 cm / Matt

3 COLORS

GRIS

GRAFITO

NEGRO

1 SIZE

Porcelain Tile



60x120 cm

1 FINISH



SEASON



Season Relief Grafito
20x120 cm / Matt



Season Relief Grafito
20x120 cm / Matt

1 COLOR



GRAFITO

1 SIZE

Porcelain Tile



20x120 cm

1 FINISH



SILK ROUTE



Silk Rout Palmyra / Silk Rout Palmyra Modul / Silk Rout Palmyra Can
33x33 cm / Matt



Silk Rout Bukhara / Silk Rout Bukhara Modul / Silk Rout Bukhara Can
33x33 cm / Matt

Porcelain Tile

Rectified Tile / Matt / White Body



Silk Rout Palmyra
33x33 cm / Matt



Silk Rout Palmyra Modul
33x33 cm / Matt



Silk Rout Palmyra Can
33x33 cm / Matt



Silk Rout Venecia
33x33 cm / Matt



Silk Rout Venecia Modul
33x33 cm / Matt



Silk Rout Venecia Can
33x33 cm / Matt



Silk Rout Bukhara
33x33 cm / Matt



Silk Rout Bukhara Modul
33x33 cm / Matt



Silk Rout Bukhara Can
33x33 cm / Matt



Silk Rout Samarghand
33x33 cm / Matt



Silk Rout Samarghand Modul
33x33 cm / Matt



Silk Rout Samarghand Can
33x33 cm / Matt



4 COLORS

PALMYRA

VENECIA

BUKHARA

SAMARGHAND

1 SIZE

Porcelain Tile

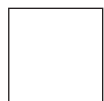

33x33 cm

1 FINISH



SOUL



Soul Relief Dark Gray Art / Soul Dark Gray
60x60 cm / Matt

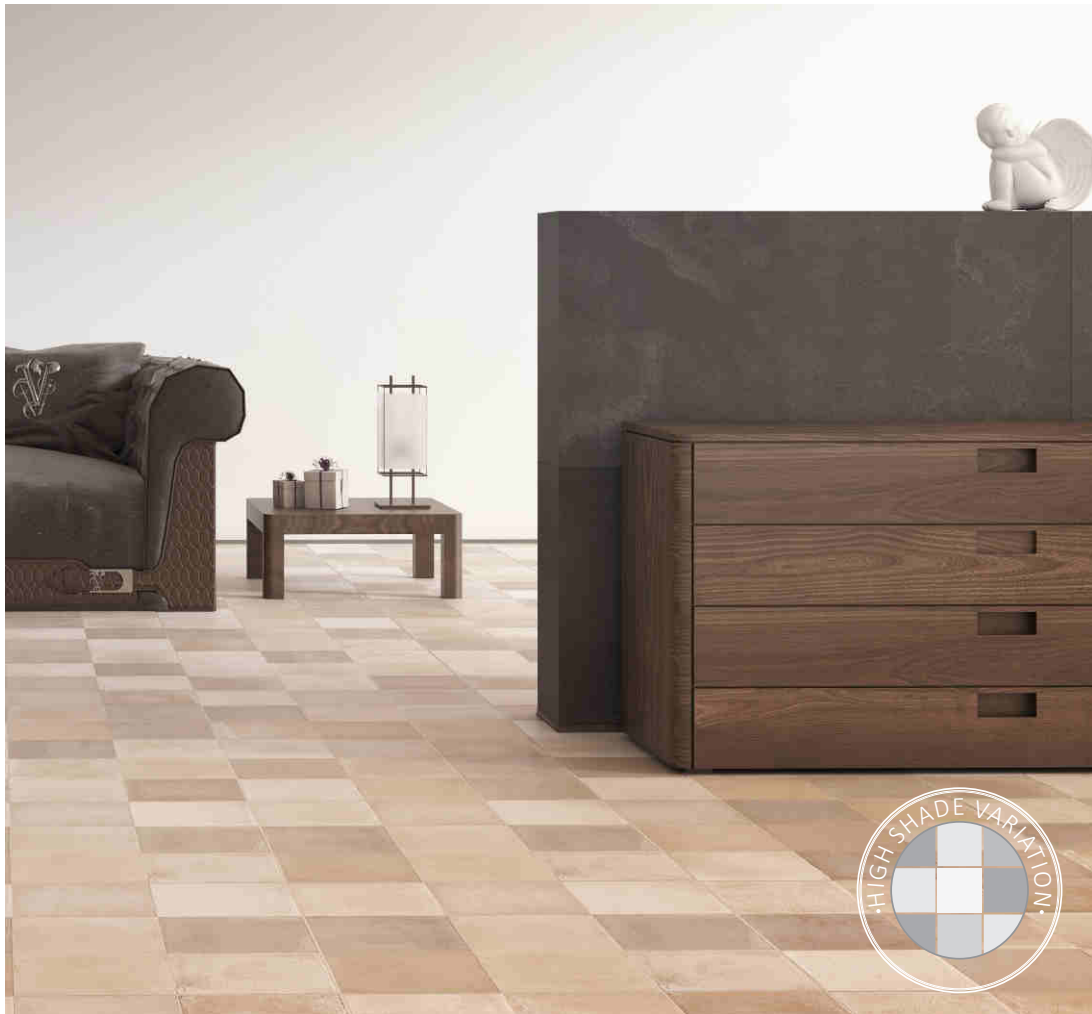

Soul Relief Dark Beige Art
60x60 cm / Matt

Wall & Floor Tile

Rectified Tile / Matt / White Body

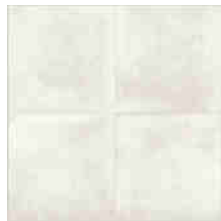

Soul Relief Cream Art
60x60 cm / Matt



Soul Relief Dark Beige Art
60x60 cm / Matt



Soul Relief Dark Gray Art
60x60 cm / Matt



Soul Light Gray
60x60 cm / Matt



Soul Relief Light Beige Art
60x60 cm / Matt

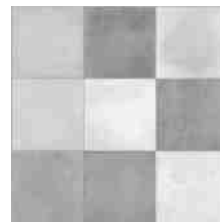

Soul Relief Light Gray Art
60x60 cm / Matt



Soul Dark Beige
60x60 cm / Matt



Soul Light Beige
60x60 cm / Matt



Soul Dark Gray
60x60 cm / Matt



Soul Cream
60x60 cm / Matt



5 COLORS

CREAM

LIGHT GRAY

DARK GRAY

LIGHT BEIGE

DARK BEIGE

1 SIZE

Floor Tile

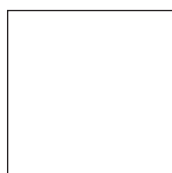

60x60 cm

1 FINISH



SUBWAY



Subway Concept Black / Subway Concept White / Subway White
30x60 cm / 30x30 cm / Matt



SUBWAY

Wall & Floor Tile
Rectified Tile / Matt / White Body

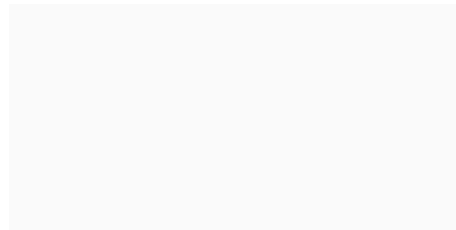

Subway White
30x60 cm / Matt

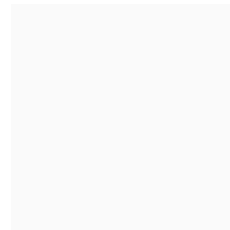

Subway White
30x30 cm / Matt

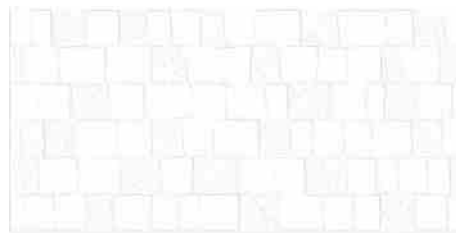

Subway Concept White
30x60 cm / Matt

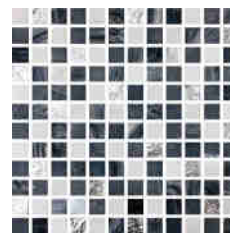

DMI 0009
30x30 cm / Matt



Subway Concept Black
30x60 cm / Matt



Subway Art
30x30 cm / Matt

Perfit Silver
0.6x60 cm / Matt

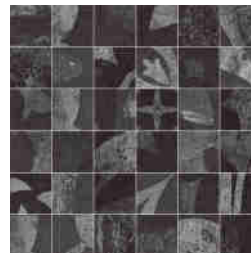

Subway Forma 3
33x33 cm / Matt



KERABEN



WHITE



BLACK

2 SIZES

Wall Tile

Floor Tile



30x60 cm



30x30 cm

1 FINISH



TUCSON



Tucson Relief Blanco / Modul Tucson Relief
33x100 cm / 15x15 cm / Matt



Tucson Concept Gris
33x100 cm / Matt

TUCSON

Wall & Floor Tile

Rectified Tile / Matt / White Body



Tucson Relief Gris
33x100 cm / Matt



Tucson Concept Gris
33x100 cm / Matt



Tucson Relief Cream
33x100 cm / Matt



Tucson Concept Cream
33x100 cm / Matt



Tucson Relief Blanco
33x100 cm / Matt



Tucson Concept Blanco
33x100 cm / Matt

Aloma Silver
2x100 cm / Matt

Aloma Gold
2x100 cm / Matt



Tucson Relief Blanco
33x33 cm / Matt



Tucson Relief Cream
33x33 cm / Matt



Tucson Relief Gris
33x33 cm / Matt



Modul Tucson Relief
15x15 cm
Matt



Modul Tucson
15x15 cm
Matt



3 COLORS

BLANCO

CREAM

GRIS

2 SIZES

Wall Tile

Floor Tile



33x100 cm



33x33 cm

1 FINISH



VANCOUVER



Vancouver Concept Burnt / Westwood Relief Burnt
20x120 cm / Matt

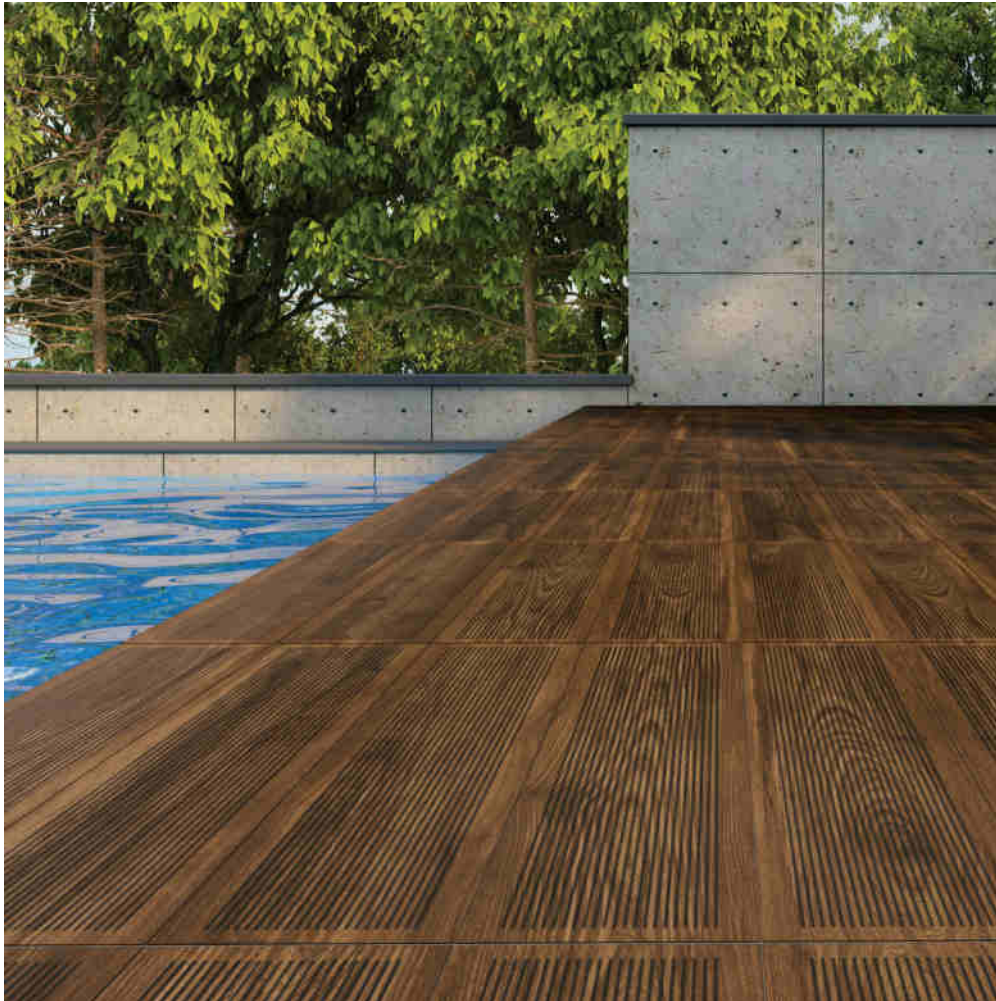

Vancouver Concept Burnt
20x120 cm / Matt

VANCOUVER

Porcelain Tile

Rectified Tile / Matt / White Body



West Wood Relief Oak
20x120 cm / Matt



Vancouver Concept Oak
20x120 cm / Matt



West Wood Relief Burnt
20x120 cm / Matt



Vancouver Concept Burnt
20x120 cm / Matt



Season Relief Grafito
20x120 cm / Matt



Vancouver Concept Grafito
20x120 cm / Matt



3 COLORS



OAK



BURNT



GRAFITO

1 SIZE

Porcelain Tile



20x120 cm

1 FINISH



VIENNA



Vienna Model White A / Vienna Model White B / Vienna Silver Listelo / Vienna White
33x100 cm / 5x100 cm / Matt



Vienna White

33x100 cm / 30x30cm / Matt

1 COLOR

WHITE

5 SIZES

Porcelain Tile

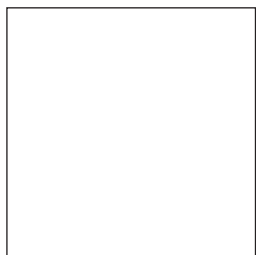

95x95 cm

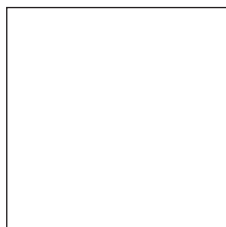

80x80 cm



60x120 cm

Wall Tile



33x100 cm

Floor Tile



30x30 cm

1 FINISH



WALLSTREET



Wallstreet Concept White
33x100 cm / Matt

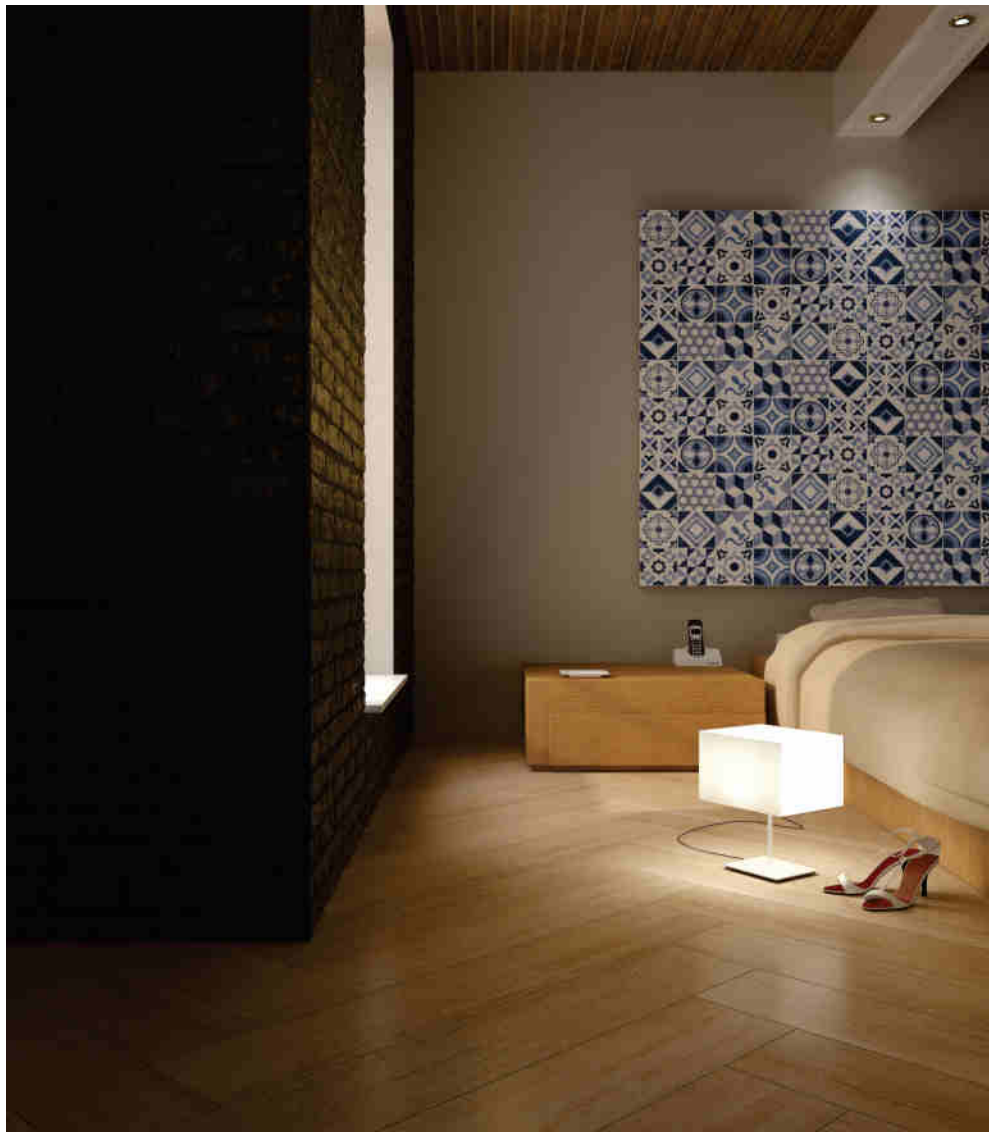

Wallstreet Art / Wallstreet Concept Black / Road Roble
33x100 cm / 20x120 cm / Matt

WALLSTREET

Wall & Floor Tile

Rectified Tile / Matt / White Body



Wallstreet Cream
33x100 cm / Matt



Wallstreet Grafito
33x100 cm / Matt



Wallstreet Concept White
33x100 cm / Matt



Wallstreet Concept Gray
33x100 cm / Matt



Wallstreet Concept Cream
33x100 cm / Matt



Wallstreet Concept Cotto
33x100 cm / Matt



Wallstreet Concept Smoke
33x100 cm / Matt



Wallstreet Concept Black
33x100 cm / Matt



Wallstreet Art
33x100 cm / Matt



Road Roble
20x120 cm / Matt



8 COLORS

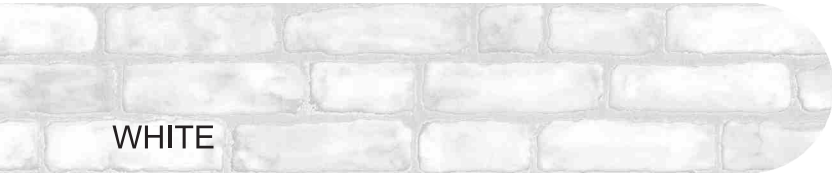

WHITE



CREAM



GRAY



COTTO



SMOKE



GRAFITO



BLACK

1 SIZES

Wall Tile



33x100 cm

1 FINISH



WEST WOOD



Westwood Relief Oak
20x120 cm / Matt

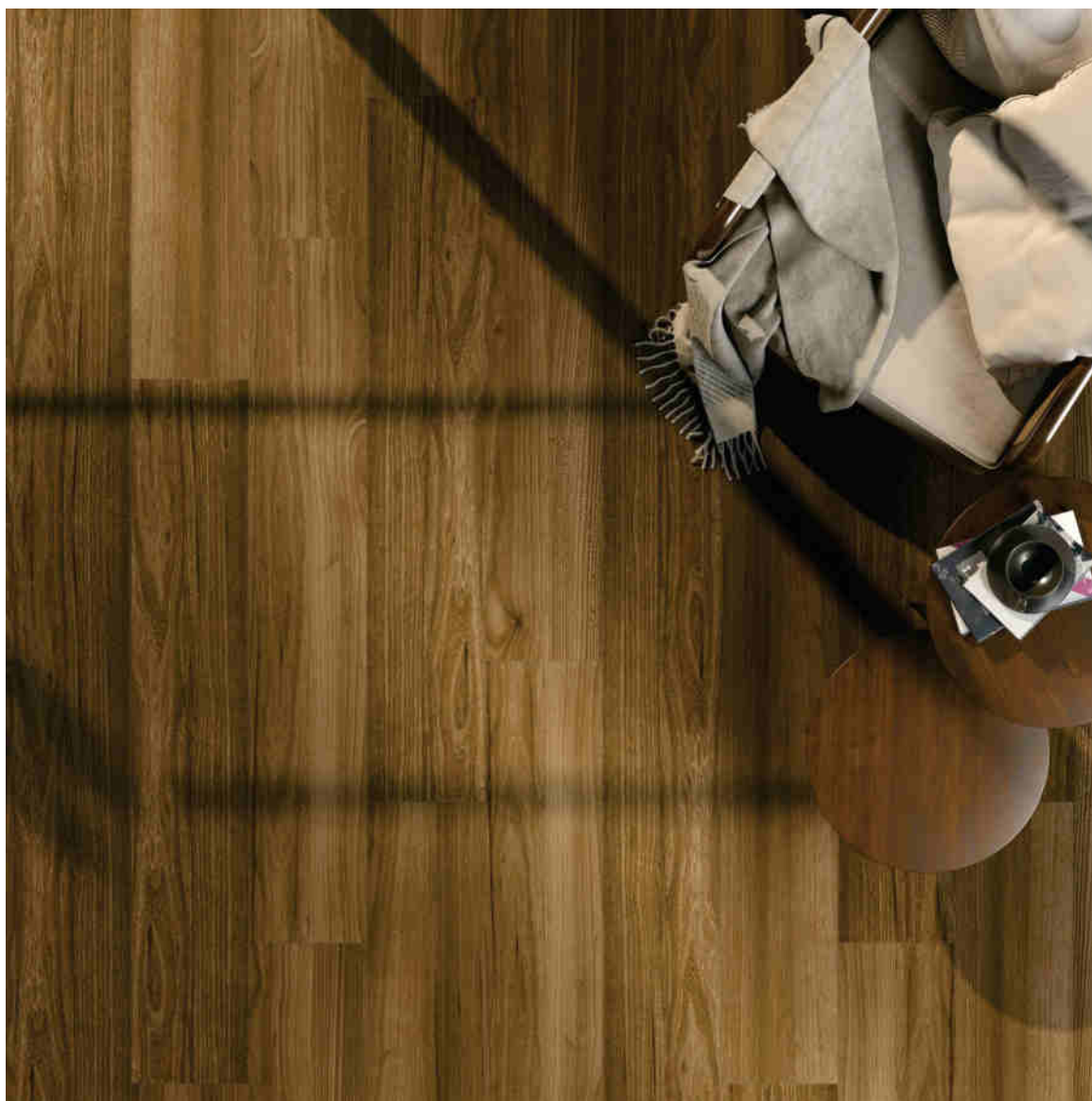

Westwood Relief Burnt
20x120 cm / Matt

WESTWOOD

Wall & Floor Tile

Rectified Tile / Matt / White Body



Westwood Relief Oak
20x120 cm / Matt



Westwood Relief Burnt
20x120 cm / Matt



KERABEN

2 COLORS

OAK

BURNT

1 SIZE

Porcelain Tile



20x120 cm

1 FINISH



WOODLAND



Woodland Roble
20x120 cm / Matt



Woodland Blanco
20x120 cm / Matt

4 COLORS



BLANCO



ROBLE



SIENA



TOSCANO

1 SIZE

Floor Tile



20x120 cm

1 FINISH



**DATA
SHEETS**

FICHAS
Técnicas
SCHEDE

Data Sheet

ficha de datos

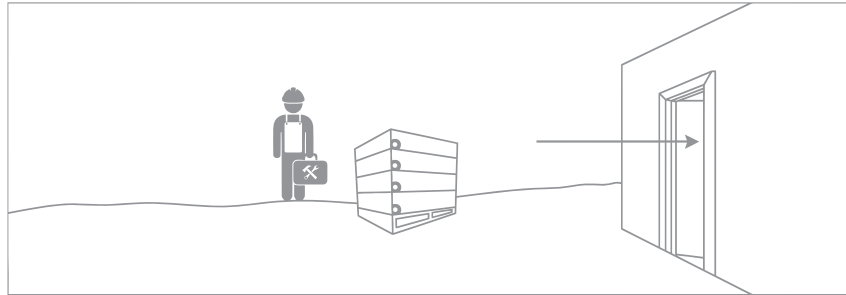

- The technical information written on the product package should be read.
- The product type based on the applied space should be carefully chosen.
- The shade, model and caliber options on the cartons of the products should be the same. One of the tips for the better performance of the products is to pay attention to the correct installation instructions and the following steps.
- Se debe leer la información técnica escrita en el paquete del producto.
- El tipo de producto basado en el espacio aplicado debe elegirse cuidadosamente.
- Las opciones de color, modelo y calibre en las cajas de los productos deben ser las mismas. Un consejo importante para el mejor rendimiento de los productos es prestar atención a las instrucciones de instalación correctas y los siguientes pasos.

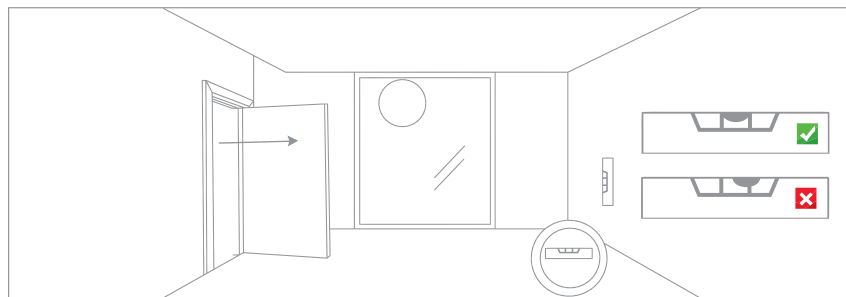

Support

- The installation place should be smooth, even and sturdy hard.
- The installation place must be free of dust or dirt.
- Avoid installing the product in very hot or cold temperatures.
- The above conditions are the same for the floor and wall products.
- El lugar de instalación debe ser liso, uniforme y resistente.
- El lugar de instalación debe estar libre de polvo o suciedad.
- Evite instalar el producto en temperaturas muy altas o bajas.
- Las condiciones anteriores son las mismas para los productos de piso y pared.

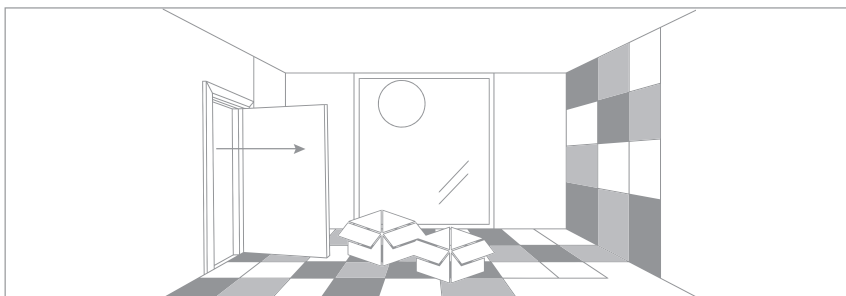

Material

- It is recommended that to use the product sections by random selection in the target space.
- If the product has any various different shade or graphics, the random selection and installation is necessary.
- Se recomienda utilizar las secciones del producto mediante selección aleatoria en el espacio objetivo.
- Si el producto tiene varios tonos o gráficos diferentes, es necesaria la selección e instalación al azar.

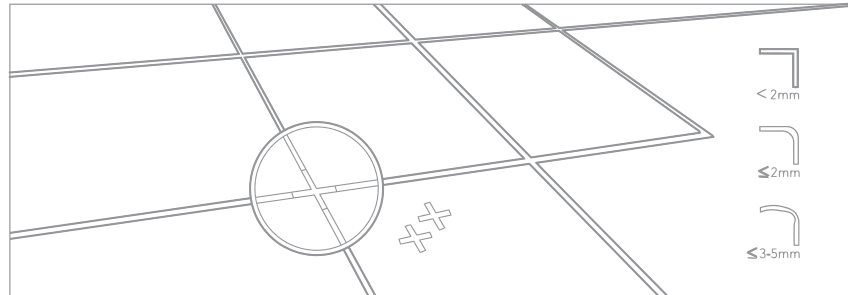

- In order to properly install the products, the cross or parallel linings should be used. The cross parallel linings are used for more beautiful installation, where the important technical issues (concerns), the alignment of the products and the prevention of any deformation on wall and floor surfaces should be considered.
- The minimal use of the offered cross linings will help you to make your ceramic installation more comfortable, fascinating and elegant. Therefore, in order to prevent any fault, the following items should be considered:
- Rectified products: at least 2 mm
- Non-rectified products: at least 2 mm
- Rastic products: 3 - 5 mm
- Remark: Regardless of the values written, the compliance with the installation rules of each region (country) is necessary, when the products are installed.

- Para instalar correctamente los productos, se deben utilizar los revestimientos cruzados o paralelos. Los revestimientos paralelos cruzados se utilizan para una instalación más bella, donde se deben considerar los problemas técnicos importantes, la alineación de los productos y la prevención de cualquier deformación en las superficies de la pared y el piso.
- El uso mínimo de los revestimientos cruzados ofrecidos lo ayudará a hacer que su instalación de cerámica sea más cómoda, fascinante y elegante. Por lo tanto, para evitar cualquier falla, se deben considerar los siguientes elementos:
- Productos rectificadas: al menos 2 mm.
- Productos no rectificadas: al menos 2 mm.
- Productos rásticos: 3 - 5 mm.
- Observación: Independientemente de los valores escritos, el cumplimiento de las reglas de instalación de cada región (país) es necesario cuando se instalan los productos.

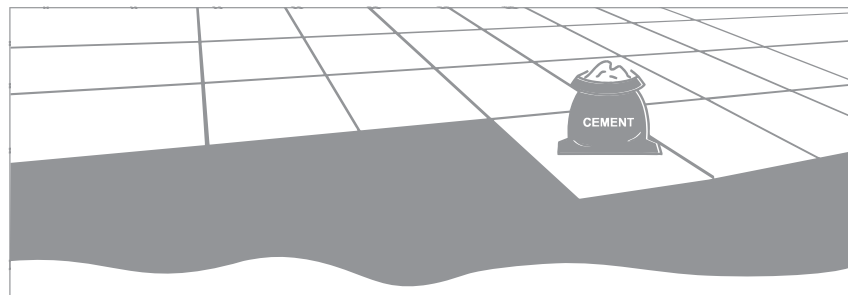

- The use of filler mortars, tile adhesives and other adhesives should be proportional to the type of purchased product and these should be usable in the interior-exterior spaces, floor-wall surfaces and flat and non-planar surfaces.
- remark: The manufacturer instructions should be read necessarily when installing.
- El uso de morteros de relleno, adhesivos para losetas y otros adhesivos debe ser proporcional al tipo de producto adquirido y estos deben ser utilizables en los espacios interiores-exteriores, superficies de piso-pared y superficies planas y no planas.
- Observación: Las instrucciones del fabricante deben leerse necesariamente al instalar.

Data Sheet

ficha de datos

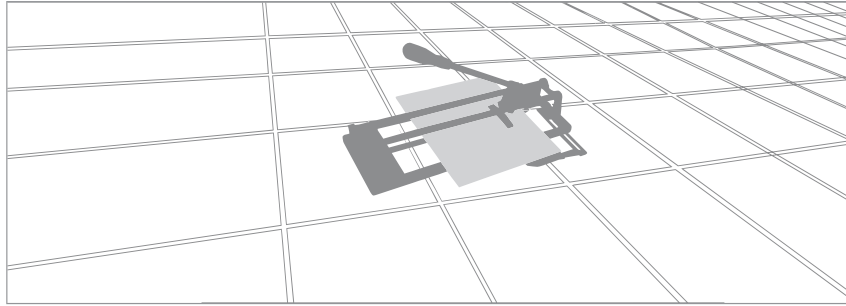

- For cutting the ceramic pieces, you can use a hand cutter.
- For cutting the harder pieces, you can use the electrical cutter with higher than 1 horsepower with water to cool the machine.

- Para cortar las piezas de cerámica, puede usar un cortador manual.
- Para cortar las piezas más duras, puede usar la cortadora eléctrica con más de 1 caballo de fuerza con agua para enfriar la máquina.

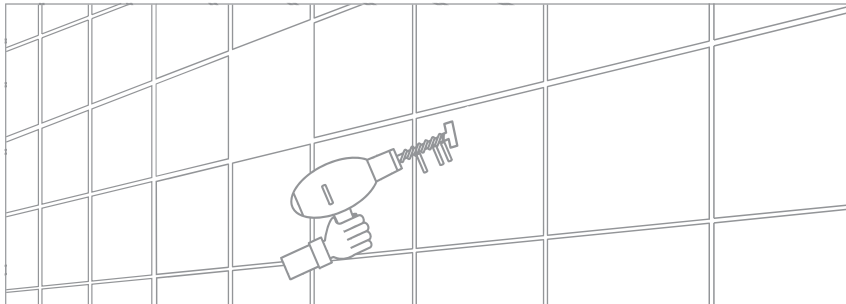

- Diamond-sized screw drill should be used to perforate the product.

- Se debe usar un taladro de tornillo de diamante para perforar el producto.

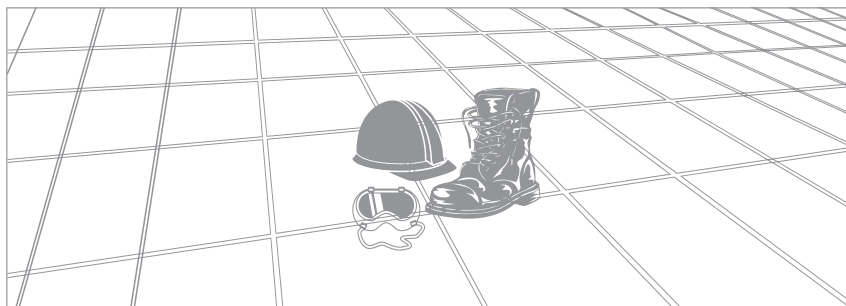

- When carrying the products and dislocating the pieces, it is recommended to choose the correct method.
- the safety shoes, gloves, goggles and earplugs must be used, when cutting the products.

- Cuando transporte los productos y disloque las piezas, se recomienda elegir el método correcto.

- Deben usarse zapatos de seguridad, guantes, gafas y tapones para los oídos al cortar los productos.

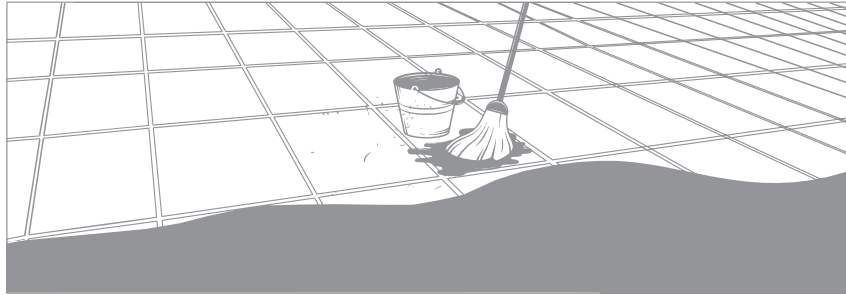

- after installation, the maintenance of the products is imperative.
- in order to clean the residuals of soil, cement, bonding powder and cross linings, immediately use the neutral buffer and detergent after installation.
- the use of the neutral detergents for daily cleaning and washing is recommended.
- Avoid the abrasive detergents to clean the decorative sections of the products. the use of the neutral detergents and the certitude for cleaning the third baked products with the different lead, gold, silver coatings etc. are necessary.

- Después de la instalación, el mantenimiento de los productos es imprescindible.
- Para limpiar los residuos de tierra, cemento, polvo de unión y revestimientos cruzados, use inmediatamente el tampón neutro y el detergente después de la instalación.
- Se recomienda el uso de detergentes neutros para la limpieza y el lavado diarios.
- Evite los detergentes abrasivos para limpiar las secciones decorativas de los productos.
- Es necesario el uso de detergentes neutros y la certeza para limpiar los terceros productos horneados con los diferentes recubrimientos de plomo, oro, plata, etc.

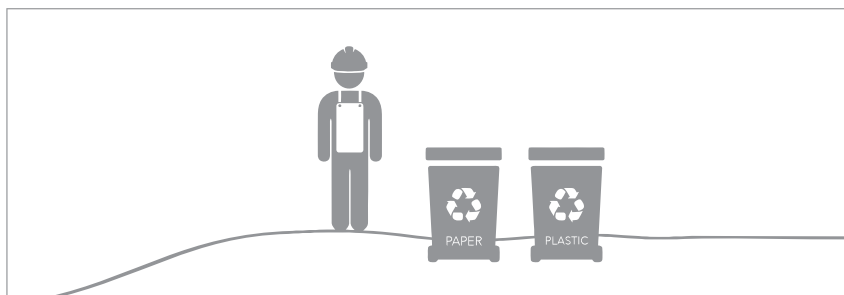

- Any generated wastage (carton and plastic) should be segregated in appropriate places for recycling.

- Cualquier desperdicio generado (cartón y plástico) debe ser segregado en lugares apropiados para reciclaje.

Data Sheet

ficha de datos

BODY



White Body Tile Glazed Porcelain Tiles Color Body

STRUCTURE

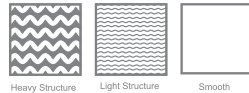

Heavy Structure Light Structure Smooth

GLAZE



Polished Matt Honed Glossy High Glossy High Glossy Polished Natural Lapato

Usage Area



Wall Floor Residential Purpose Out Door Commercial Traffic Area Facade

Wear



PEI II - Light Wear PEI III - Average Wear PEI IV - High Wear PEI V - Very High Wear

Laying



Modularity Right Laying Fall Laying

Slip



Very High Slip High Slip Medium Slip Low Slip Anti Slip

Appearance



V0 - Very Uniform Appearance V1 - Uniform Appearance V2 - Slight Variation V3 - Moderate Variation

Others

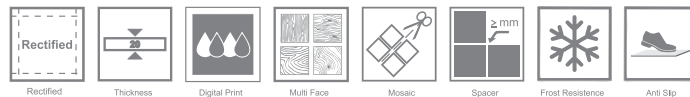

Rectified Thickness Digital Print Multi Face Mosaic Spacer Frost Resistance Anti Slip

Technical Features

Physical property					
ROW	Specification/description of test		Standard number	Group Bla-Dry-pressed ceramic tiles with low water absorption	
				std.criteria	Tabriz tile.criteria
1	Water absorption (%)		INSO- 9169-3 &ISO10545-3	<= 0,5 % Individual maximum 0,6 %	<= 0,5 % Individual maximum 0,6 %
2	Modulus of rupture, in N/mm ²		INSO- 9169-4 &ISO10545-4	Minimum 35 Individual minimum 32	Minimum 37
	Breaking strength, in N		INSO- 9169-4	Not less than 1300	Minimum 2500
3	Abrasion resistance	Resistance to deep abrasion of unglazed tiles: removed volume, in cubic millimetres.	INSO- 9169-6 &ISO10545-6	**	**
		Resistance to surface abrasion of glazed tiles intended for use on floors	INSO- 9169-7 &ISO10545-7	Report abrasion class and cycles passed	CLASS3
4	Determination of crazing resistance for glazed tiles		INSO- 9169-11 &ISO10545-11	Required	pass
5	Coefficient of linear thermal expansion		INSO- 9169-8 &ISO10545-8	Test method available	62.35×10 ⁻⁷
6	Thermal shock resistance		INSO- 9169-9 &ISO10545-9	Test method available	pass
7	Frost resistance		INSO- 9169-12 &ISO10545-12	Required	pass
9	Moisture expansion, in mm/m		INSO- 9169-10 &ISO10545-10	Test method available	0.2mm/m
9	Small colour differences		INSO- 9169-16 &ISO10545-16	Test method available	pass
10	Impact resistance		INSO- 9169-5 &ISO10545-5	Test Method available coefficient of restitution>0.5	coefficient of restitution>0.7

Dimensions and surface quality							
ROW	Specification/description of test		Standard number	Group Bla-Dry-pressed ceramic tiles with low water absorption			
				std.criteria		Tabriz tile.criteria	
				%	mm	%	mm
11	Dimention	Length (mm)&(%working size)	INSO- 9169-2 &ISO105452	±0.6%	±2.0	±0.3%	±1.0
		Width (mm)&(%working size)	INSO- 9169-2 &ISO105452	±0.6%	±2.0	±0.3%	±1.0
		Thickness (mm)&(%working size)	INSO- 9169-2 &ISO105452	±5%	±0.5	±4%	±0.4
12	Straightness of sides (mm)&(%working size)		INSO- 9169-2 &ISO105452	±0.5%	±1.5	±0.3%	±1.0
13	Rectangularity (mm)&(%working size)		INSO- 9169-2 &ISO105452	±0.5%	±2.0	±0.3%	±1.0
14	Surface flatness	Center curvature(mm)& (% diagonal from work size)	INSO- 9169-2 &ISO105452	±0.5%	±2.0	±0.3%	±1.0
		Edge curvature(mm)& (% corresponding work size)	INSO- 9169-2 &ISO105452	±0.5%	±2.0	±0.3%	±1.0
		Warpage (mm)&(% diagonal from work size)	INSO- 9169-2 &ISO105452	±0.5%	±2.0	±0.3%	±1.0
15	Surface quality		INSO- 9169-2 &ISO105452	95%**		95%**	

**A minimum of 95% of the tiles shall be free from visible defects that would impair the appearance of a major area of tiles.

Chemical property					
ROW	Specification/description of test		Standard number	Group Bla-Dry-pressed ceramic tiles with low water absorption	
				std.criteria	Tabriz tile.criteria
16	Resistance to staining	Glazed tiles	INSO- 9169-14 &ISO10545-14	Minimum Class 3	class 4
17	Resistance to chemicals	Resistance to low concentrations of acids and alkalis	INSO- 9169-13 &ISO10545-13	Manufacturer to state classification	GLA
		Resistance to high concentrations of acids and alkalis	INSO- 9169-13 &ISO10545-13	Test method available	GHB
		Resistance to household chemicals and swimming pool salts	INSO- 9169-13 &ISO10545-13	Minimum GB	GA
18	Lead and cadmium release		INSO- 9169-15 &ISO10545-15	Test Method available	***

Numbers of sampels are taken by procedure of taking sample and inspection tables in way of special samles(indivually) No:INSO 9169-1 & ISO10545-15

Data Sheet

ficha de datos

Technical Features

Physical property				
ROW	Specification/description of test		Group Blb-Dry-pressed ceramic tiles with low water absorption	
			std.criteria	Tabriz tile.criteria
1	Water absorption (%)		0,5 % < E ≤ 3 % Individual maximum 3,3 %	0.5%<E≤3%
2	Modulus of rupture, in N/mm ²		Minimum 30 Individual minimum 27	Minimum 33
	Breaking strength, in N		Not less than 1100	Minimum 1500
3	Abrasion resistance	Resistance to deep abrasion of unglazed tiles: removed volume, in cubic millimetres.	**	**
		Resistance to surface abrasion of glazed tiles intended for use on floors	Report abrasion class and cycles passed	CLASS3
4	Determination of crazing resistance for glazed tiles		Required	pass
5	Coefficient of linear thermal expansion		Test Method available	63.45×10 ⁻⁷
6	Thermal shock resistance		Test Method available	pass
7	Frost resistance		Required	pass
9	Moisture expansion, in mm/m		Test method available	0.3mm/m
9	Small colour differences		Test Method available	pass
10	Impact resistance		Test Method available coefficient of restitution>0.55	coefficient of restitution>0.7

Dimensions and surface quality						
ROW	Specification/description of test		Group Blb-Dry-pressed ceramic tiles with low water absorption			
			std.criteria		Tabriz tile.criteria	
			%	mm	%	mm
11	Dimension	Length (mm)&(%working size)	±0.6%	±2.0	±0.3%	±1.0
		Width (mm)&(%working size)	±0.6%	±2.0	±0.3%	±1.0
		Thickness (mm)&(%working size)	±5%	±0.5	±4%	±0.4
12	Straightness of sides (mm)&(%working size)		±0.5%	±1.5	±0.3%	±1.0
13	Rectangularity (mm)&(%working size)		±0.5%	±2.0	±0.3%	±1.0
14	Surface flatness	Center curvature(mm)& (% diagonal from work size)	±0.5%	±2.0	±0.3%	±1.0
		Edge curvature(mm)& (% corresponding work size)	±0.5%	±2.0	±0.3%	±1.0
		Warpage (mm)&(% diagonal from work size)	±0.5%	±2.0	±0.3%	±1.0
15	Surface quality		95%**		95%**	

**A minimum of 95% of the tiles shall be free from visible defects that would impair the appearance of a major area of tiles.

Chemical property				
ROW	Specification/description of test		Group Blb-Dry-pressed ceramic tiles with low water absorption	
			std.criteria	Tabriz tile.criteria
16	Resistance to staining	Glazed tiles	Minimum Class 3	class4
17	Resistance to chemicals	Resistance to low concentrations of acids and alkalis	Manufacturer to state classification	GLA
		Resistance to high concentrations of acids and alkalis	Test method available	GHB
		Resistance to household chemicals and swimming pool salts	Minimum GB	GA
18	Lead and cadmium release		Test Method available	***

Numbers of sampels are taken by procedure of taking sample and inspection tables in way of special samles(indivually) No:INSO 9169-1 & ISO10545-15

Technical Features

Physical property				
ROW	Spesification/description of test		Group B1la-Dry-pressed ceramic tiles	
			std.criteria	Tabriz tile.criteria
1	Water absorption (%)		3 % < E ≤ 6 % Individual maximum 6,5 %	3%<Eb<=6.1%
2	Modulus of rupture, in N/mm ²		Minimum 22 Individual minimum 20	Minimum 30
	Breaking strength, in N		Not less than 1100	Minimum 1300
3	Abrasion resistance	Resistance to deep abrasion of unglazed tiles: removed volume, in cubic millimetres.	**	**
		Resistance to surface abrasion of glazed tiles intended for use on floors	Report abrasion class and cycles passed	CLASS3
4	Determination of crazing resistance for glazed tiles		Required	pass
5	Coefficient of linear thermal expansion		Test Method available	66.62×10 ⁻⁷
6	Thermal shock resistance		Test Method available	pass
7	Frost resistance		Required	***
9	Moisture expansion, in mm/m		Test method available	0.4mm/m
9	Small colour differences		Test Method available	pass
10	Impact resistance		Test Method available coefficient of restitution>0.55	coefficient of restitution>0.7

Dimensions and surface quality						
ROW	Spesification/description of test		Group B1la-Dry-pressed ceramic tiles			
			std.criteria		Tabriz tile.criteria	
			%	mm	%	mm
11	Dimention	Length (mm)&(%working size)	±0.5%	±2.0	±0.3%	±1.0
		Width (mm)&(%working size)	±0.5%	±2.0	±0.3%	±1.0
		Thickness (mm)&(%working size)	±5%	±0.5	±4%	±0.4
12	Straightness of sides (mm)&(%working size)		±0.5%	±1.5	±0.3%	±1.0
13	Rectangularity (mm)&(%working size)		±0.5%	±2.0	±0.3%	±1.0
14	Surface flatness	Center curvature(mm)& (% diagonal from work size)	±0.5%	±2.0	±0.3%	±1.0
		Edge curvature(mm)& (% corresponding work size)	±0.5%	±2.0	±0.3%	±1.0
		Warpage (mm)&(% diagonal from work size)	±0.5%	±2.0	±0.3%	±1.0
15	Surface quality		95%**		95%**	

**A minimum of 95% of the tiles shall be free from visible defects that would impair the appearance of a major area of tiles.

Chemical property				
ROW	Spesification/description of test		Group B1la-Dry-pressed ceramic tiles	
			std.criteria	Tabriz tile.criteria
16	Resistance to staining		Minimum Class 3	class4
17	Resistance to chemicals	Resistance to low concentrations of acids and alkalis	Manufacturer to state classification	GLA
		Resistance to high concentrations of acids and alkalis	Test method available	GHB
		Resistance to household chemicals and swimming pool salts	Minimum GB	GA
18	Lead and cadmium release		Test Method available	***

Numbers of sampels are taken by procedure of taking sample and inspection tables in way of special samles(indivually) No:INSO 9169-1 & ISO10545-15

Data Sheet

ficha de datos

SIZE(cm)	Nominal Size	Working Size(mm)	Water Absorption Group	Thickness (mm)	Pieces Box
R30x30	300x300	300x300	Bla	9.6	15
33x33	333x333	333x333	Blb	10.5	15
R30x60	300x600	297x600	Bla	11	6
R60x60 (20cm)	600x600	600x600	Bla	20	2
R60x60	595x595	592x592	Blb	10.5	4
R40x40	400x400	400x400	Bla	10.5	9
R80x80	800x800	801x801	Bla	10.6	3
R33x100	333x1000	333x1000	Blla	11.5	4
R33x33	330x330	330x330	Blla	11.5	14
R60x120	595x1195	594x1194	Bla	11.6	2
R20x120	195x1195	194x1194	Bla	11.6	5
R80x160	800x1600	801x1601	Bla	12.5	1
R26.5x160	265x1600	261x1601	Bla	12.5	3
R95x95	950x950	951x951	Bla	11.7	2
R120x120	1200x1200	1200x1200	Bla	12.5	1
R30x60	300x600	300x600	Blla	9.8	6
R30x90	300x900	300x900	Blla	10.5	4
R40x120	400x1200	400x1200	Blla	11.6	3

SIZE(cm)	Sqm / Box	KG / Box	Pack / Box	Boxes Pallet
R30x30	1.35	26.6	1	54
33x33	1.66	34.25	1	36
R30x60	1.07	26	3	48
R60x60 (20cm)	0.72	31.5	4	32
R60x60	1.4	34	1	32
R40x40	1.44	33.7	1	48
R80x80	1.92	45	3	24
R33x100	1.33	30.2	3	54
R33x33	1.52	36	1	36
R60x120	1.42	33.5	3	48
R20x120	1.16	27	2	48
R80x160	1.28	37	5	45
R26.5x160	1.26	35	3	48
R95x95	1.81	49	3	24
R120x120	1.44	39	4	44
R30x60	1.08	23	3	72
R30x90	1.08	24.9	3	54
R40x120	1.44	36	3	48

Data Sheet

ficha de datos

SIZE(cm)	Sqm / Pallet	KG / Pallet	Pallet / Size	Pallet Height (cm)
R30x30	72.9	1470	100x100	104
33x33	59.76	1260	109x109	81
R30x60	51.36	1270	109x109	104
R60x60 (20cm)	23.04	1050	109x109	75
R60x60	44.8	1100	109x109	75
R40x40	69.12	1600	109x109	95
R80x80	46.08	1105	111x111	94
R33x100	71.82	1720	109x109	115
R33x33	54.72	1330	109x109	81
R60x120	68.16	1750	106x106	135
R20x120	55.68	1350	133x113	75
R80x160	57.6	1710	95x166	104
R26.5x160	60.48	1740	95x166	92
R95x95	24	1210	113x133	112
R120x120	63.36	1830	125x135	98
R30x60	77.76	1700	109x109	104
R30x90	58.32	1350	100x100	105
R40x120	69.12	1720	106x106	135



SUSTAINABLE DEVELOPMENT	Commitments
Customer Services and Relationships with other Stakeholders.	Satisfaction of customers and other interested parties, seeking the internationalization of their brands and products in the various markets.
Continuous Improvement	Innovation and product development anticipating the expectations of its customers and ensuring the sustainability of the products throughout their life cycle.
Efficiency	Implementation of a culture of operational excellence that maximizes the efficiency of processes.
Social Goals	Involvement and motivation of its employees, since they are an important asset for the success of the company.
Environmental Protection	Protection of the environment, including pollution prevention, contributing to the minimization of environmental impacts and opting wherever possible and economically viable by the best available technologies.
Health, Safety and Well-Being	Prevention and minimization of risk to the health and safety of employees in order to contribute to their integrity and quality of life.
Relationships with Society	Compliance with legal and other requirements that the organization subscribes to its products and services activities.



TABRIZ TILE GROUP

Products commercialized by Tabriz Tile Group meet all the norms required by global manufactured issues. These legal requirements have encouraged us even further when setting our own international goals; leading to a minimization of any environmental impacts which can derive from our manufacturing process.

- Recycled material used in production Under the maximum authorized level for pollutant gas emissions.
- Cardboard and wood packing managed by SIG from ECOEMBES.
- Waste management handled through an authorized company.
- Recycling of industrial sewage water.



CUTTING-EDGE TECHNOLOGY

Each raw material used, each productive process and each technology of the complex activity of th Tabriz Tile Group are studied in order to reduce the environmental impact, by saving, recycling, filtering, with the will of transforming the waster in resources and optimize the use of energy. Tabriz Tile Group is on the cutting-edge of adopting ecologically sustainable practices and this is demonstrated by the most accurate controls, repeated on a daily basis.

	Reused Non-Fired Material		Energy Saving
	Recycling of Fired Material		Packing From 100% Recycled Materials
	Water Recycling From The Production Process		Ceramic Products Sustain Ability
	Low Gas Emissions to Atmosphere		FAO Pallets

THE ENVIRONMENTAL CERTIFICATIONS

Tabriz Tile Group have obtained the most prestigious international environmental certifications. Agencies and control bodies have officially recognized the work done by the company for the safeguarding of the earth's natural resources. These certifications are proof of the high standards attained by Tabriz Tile Group, a company which is a forerunner in terms of sustainable development. These are a clear proof of how it is possible to reconcile quality, industrial innovation and design with a serious policy for environmental safeguard.

Breem

LEED

IQ
NET

CE

CE Product Standard Certification
Confirmed by European Union
from CELEB in italy.

Data Sheet

ficha de datos



INHABIT THE PRESENT LIVE THE FUTURE

Tabriz Tile Group create tile and ceramic collection to live the present and the future, surrounded by beauty, protected by the quality of an exclusive design of living in total freedom.

The same beauty and marvelous harmony the we dream for the world around us.

For this, Tabriz Tile Group create protects, by reducing to its minimum the environmental impact coming from its activity through the constant research of the total eco-sustainability in the working environment, on the materials used and in the productive processes, as the obtained environmental certificates demonstrate.

We want to contribute for a better world only what is really eco-sustainable can be considered as development with future vision.



KERABEN

Tabriz Tile Industrial Group with more than 27 years of dynamic and continuous activity and using the latest technology and technical knowledge in the world and the use of quality raw materials is known as the largest producer of tile, ceramics and porcelain products in northwest of Iran.



Factory: Tabriz Tile Industrial Group
Kashi Tabriz St., 24 km of Tehran Road
Tabriz, Iran.
Phone: +98 41 4177
Fax: +98 41 36 30 67 88
© tabriztilegroup

Headoffice: 7th Floor Fereshteh 24
building Fayazi St., Elahie St.,
Tehran, Iran
Phone: +98 21 22 01 28 30
Fax: +98 21 22 01 28 40
www.tabriztilegroup.com



TABRIZ TILE GROUP
www.tabriztilegroup.com